



Franklin Electric

LISTA DE PRECIOS EXPORTACIÓN

SISTEMAS INTEGRALES DE BOMBEO

Vista al Volcán Masaya en Managua, Nicaragua

EFFECTIVA 17 DE JUNIO DEL 2024

Precios y productos sujetos a cambio sin previo aviso.

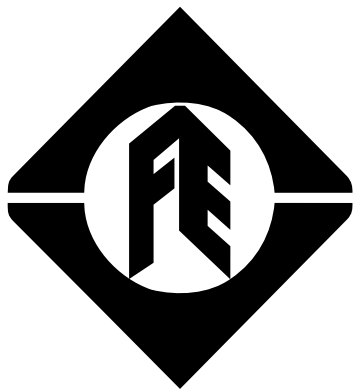

FRANKLIN
BLUE

Índice General**Página****SISTEMAS INTEGRALES DE BOMBEO RESIDENCIAL****RESIDENCIAL SUMERGIBLE****POZO PROFUNDO**

| | |
|--|----|
| Electrobombas Sumergibles de 4" | 15 |
| Cuerpo de Bombas Sumergibles de 4" Serie 3200 - Ac. Inóx. | 16 |
| Cuerpo de Bombas Sumergibles de 4" Tri-Seal - Ac. Inóx. | 17 |
| Cuerpo de Bombas Sumergibles de 4" Alta Capacidad | 18 |
| Motores Sumergibles Encapsulados de 4" - Monofásicos - 2 Hilos | 19 |
| Motores Sumergibles Encapsulados de 4" - Monofásicos - 3 Hilos | 19 |
| Motores Sumergibles Encapsulados de 4" - Trifásicos | 20 |

ACCESORIOS

| | |
|---|----|
| Cajas de Control..... | 21 |
| Monofásicas - Pumptec | 21 |
| Válvulas Check..... | 21 |
| Interruptores de Presión | 22 |
| Conectores - Motores Sumergibles 4" de 2 Hilos | 22 |
| Conectores (Tuerca) - Motores Sumergibles 4" de 3 Hilos | 23 |
| Conectores (Abrazadera) - Motores Sumergibles 4" de 3 Hilos | 23 |
| Otros - Para Motores Sumergibles de 4" | 23 |

RESIDENCIAL SUPERFICIE**CENTRÍFUGAS RESIDENCIALES**

| | |
|--------------------------|----|
| Bombas Jet | 25 |
| Jet Serie SWJ | 25 |
| Serie TurfBoss | 26 |
| Serie DR | 27 |
| Serie DR Accesorios..... | 27 |

BOMBAS MULTITAPA

| | |
|------------------------------|----|
| Serie BT4..... | 28 |
| Serie MH - Monofásicas | 30 |
| Serie MH - Trifásicas | 30 |

ACCESORIOS

| | |
|------------------------------------|----|
| Válvulas Check..... | 31 |
| Interruptores de Presión | 31 |
| Otros - Kits de Tuerca Unión | 31 |

RESIDENCIAL PRESIÓN CONSTANTE**SISTEMAS SUMERGIBLES**

| | |
|--|----|
| SubDrive QuickPAK de Alta Eficiencia | 33 |
|--|----|

VARIADORES DE FRECUENCIA

| | |
|-----------------------------|----|
| Serie SubDrive Connect..... | 34 |
| SubDrive Utility | 34 |

ACCESORIOS

| | |
|------------------------|----|
| Válvulas Check..... | 35 |
| Otros - Subdrive | 36 |

Índice General

Página

SISTEMAS INTEGRALES DE BOMBEO INDUSTRIAL

INDUSTRIAL SUMERGIBLE

BOMBAS SUMERGIBLES

| | |
|--|----|
| Serie Tri-Seal High Capacity 6" | 41 |
| Serie SSI de 6" - Troquelado Acero Inoxidable..... | 42 |
| Serie SSI de 8" - Troquelado Acero Inoxidable..... | 43 |
| Accesorios..... | 43 |
| Serie SSI de 10" - Troquelado Acero Inoxidable | 44 |
| Serie STS 6" - Componentes..... | 45 |
| Cargos Especiales | 49 |
| Serie STS 8" - Componentes..... | 50 |
| Serie STS 9" - Componentes..... | 56 |

MOTORES SUMERGIBLES

| | |
|---|----|
| Serie 6" Encapsulados - Monofásicos | 58 |
| Serie 6" Encapsulados - Trifásicos..... | 58 |
| Serie 6" Encapsulados - Volt-X..... | 62 |
| Serie 8" Encapsulados - Trifásicos..... | 63 |
| Serie 8" Rebobinables | 66 |
| Serie 10" Rebobinables | 66 |
| Serie 12" Rebobinables..... | 67 |

ALTA EFICIENCIA

| | |
|---|----|
| Sistemas de Alta Eficiencia MagForce 6" | 68 |
| Sistemas de Alta Eficiencia 8" | 68 |
| Sistemas de Alta Eficiencia 10"..... | 68 |
| Sistemas de Alta Eficiencia 12" | 68 |

ACCESORIOS

| | |
|--|----|
| Cajas de Control..... | 69 |
| Válvulas Check..... | 69 |
| Conectores - Motores Sumergibles de 6" | 70 |
| Conectores - Motores Sumergibles Trifásicos de 8"..... | 70 |
| Otros - Para Motores Serie 6" Encapsulados - Trifásicos..... | 71 |
| Otros - Para Motores Serie 8" Encapsulados - Trifásicos..... | 71 |
| Otros - Para Motores Serie 6" Encapsulados - Volt-X..... | 71 |

INDUSTRIAL SUPERFICIE

CENTRÍFUGAS INDUSTRIALES

| | |
|---|----|
| Serie D - Acoplada a Motor JM ODP | 73 |
| Serie D - Acoplada a Motor JM ODP | 74 |
| Serie D - Acoplada Motor JM TEFC | 75 |
| Recortes de Impulsor..... | 76 |
| Cargos por Recortes | 76 |

MULTIETAPAS VERTICALES

| | |
|---|----|
| Bombas Serie 6VR IEC en Acero Inoxidable 316..... | 77 |
| Bombas Serie 10VR IEC en Acero Inoxidable 316 | 78 |
| Bombas Serie 15VR IEC en Acero Inoxidable 316 | 79 |
| Bombas Serie 20VR IEC en Acero Inoxidable 316 | 80 |
| Bombas Serie 30VR IEC en Acero Inoxidable 316..... | 81 |
| Bombas Serie 30VR IEC en Acero Inoxidable 316..... | 82 |

Índice General**Página**

| | |
|---|----|
| Bombas Serie 45VR IEC en Acero Inoxidable 316 | 83 |
| Bombas Serie 65VR IEC en Acero Inoxidable 316..... | 84 |
| Bombas Serie 95VR IEC en Acero Inoxidable 316..... | 85 |

ACCESORIOS

| | |
|--|----|
| Kits de Stack para Serie 6 VR IEC | 86 |
| Kits de Stack para Serie 10 VR IEC..... | 86 |
| Kits de Stack para Serie 15 VR IEC | 87 |
| Kits de Stack para Serie 20 VR IEC | 87 |
| Kits de Stack para Serie 30 VR IEC | 87 |
| Kits de Stack para Serie 45 VR IEC | 88 |
| Kits de Stack para Serie 65 VR IEC | 88 |
| Kits de Stack para Serie 95 VR IEC | 88 |
| Sello Mecánico para Serie 6 - 10 VR IEC | 89 |
| Sello Mecánico para Serie 15 - 20 VR IEC | 89 |
| Sello Mecánico para Serie 30 - 95 VR IEC..... | 89 |
| Kit de O-Ring para Serie 6 - 10 VR IEC | 90 |
| Kit de O-Ring para Serie 15 - 20 VR IEC | 90 |
| Kit de O-Ring para Serie 30 - 95 VR IEC | 90 |

ARRACANDORES, CONTROLES Y PROTECCIONES**VARIADORES DE FRECUENCIA**

| | |
|--|----|
| Serie X-Drive | 92 |
| Serie SubDrive Connect Plus..... | 93 |
| Refacciones SubDrive Connect Plus..... | 94 |
| Accesorios - Reactores de Línea | 95 |
| Accesorios - Reactores de Carga | 95 |
| Accesorios - Filtros de Salida (DV/DT) | 96 |
| Accesorios - Transductores | 96 |

PROTECCIONES

| | |
|-----------------------------|----|
| Monofásicas - Pumptec | 97 |
|-----------------------------|----|

PROTECCIONES ELECTRÓNICAS

| | |
|--------------------------------------|----|
| SubMonitor Connect | 98 |
| Accesorios - SubMonitor Connect..... | 98 |

BOMBEO PARA AGUAS NEGRAS Y RESIDUALES**AGUAS NEGRAS Y RESIDUALES****BOMBAS DE EFLUENTES Y SUMIDEROS**

| | |
|--|-----|
| Bombas de Sumidero (Sólidos 1/2")..... | 101 |
| Bombas para Efluentes (Sólidos 3/4") | 101 |
| Bombas para Efluentes (Sólidos 3/4") | 102 |
| Bombas para Aguas Negras (Sólidos 2")..... | 103 |
| Interruptores..... | 104 |
| Válvulas Check..... | 104 |
| Controladores y Alarmas | 105 |
| Otros Accesorios..... | 105 |



Índice General

Página

BOMBAS PARA AGUAS NEGRAS

| | |
|------------------------------|-----|
| Serie FWS..... | 106 |
| Serie FWSP - Alto Flujo..... | 107 |
| Serie FWSP - Alta Carga..... | 107 |

ACCESORIOS

| | |
|---------------------------|-----|
| Accesorios FWS | 108 |
| Repuestos FWS | 108 |
| Accesorios FWSP | 109 |
| Refacciones FWSP 4" | 109 |
| Refacciones FWSP 6" | 112 |

BOMBAS RESIDENCIALES Y TANQUES DE PRESIÓN

BOMBAS RESIDENCIALES Y TANQUES DE PRESIÓN

| | |
|---|-----|
| Electrobombas Sumergibles Serie C1..... | 117 |
| Tanques Hidroneumáticos de Diafragma Little Giant | 118 |
| Productos Little Giant..... | 119 |

CENTRÍFUGAS RESIDENCIALES

| | |
|---------------|-----|
| Serie LH..... | 120 |
|---------------|-----|

BOMBAS ESPECIALIZADAS

| | |
|--|-----|
| Bombas de Aluminio en Baño de Aceite | 121 |
| Bombas de Nylon en Baño de Aceite..... | 121 |
| Bombas de Poliéster de Acople Directo | 122 |
| Bombas Para Estanques, Cascadas, Muros de Agua y Aireadores..... | 123 |
| Liners, Asentamientos y Accesorios | 123 |

Para Motores Sumergibles Rebobinables

Estos agregados deben sumarse al precio neto regular del producto en cuestión.

1) Agregado por Voltaje Especial

- Agregado por Voltaje Especial: 15%
- Agregado por 1000 Volts: 15% + Agregado por High Temperature

2) Agregado por High Temperature (PE2)

- 6" Rebobinable, Modelo Pozo de Agua Estándar o Inoxidable: Precio Neto Pozo de Agua X .30
- 8" Rebobinable, Modelo Pozo de Agua Estándar o Inoxidable: Precio Neto Pozo de Agua X .15
- 10" Rebobinable, Modelo Pozo de Agua Estándar o Inoxidable: Precio Neto Pozo de Agua X .15

3) Agregado por 904L

- 6" Rebobinable: Precio Neto Inoxidable X .70 + \$125
- 8" Rebobinable: Precio Neto Inoxidable X .80
- 10" Rebobinable: Precio Neto Inoxidable X .80

4) Agregado por 316SS

- 12" Rebobinable: Precio Neto Pozo de Agua X .35

5) Agregado por PT100 para Motores 904L

- 308016422 10m \$152.54 PL
- 308016424 30m \$229.75
- 308016426 50m \$306.98 neto

Nota: Estos precios son Ex-Work Wittlich, Alemania.

Abreviaciones

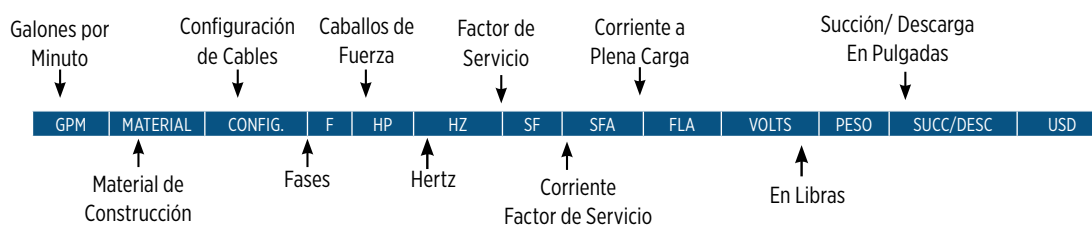

CI = Hierro Vaciado

DI = Hierro Dúctil

SS = Acero Inoxidable

BRZ = Bronce

Descuentos por Pallet

En esta lista de precios 2024 encontrará una nueva columna de “UDS/PALLET”. Esta columna indica las unidades por pallet que contiene cada producto.

Por cada producto que ordene en cantidades iguales o mayores a un pallet, usted obtendrá un 3% de descuento en esa línea de producto aplicable automáticamente en su factura.

Restricciones: El descuento aplica por número de parte, no se aceptan combinaciones de números de parte.

- **Ejemplo:**
2145049004S - UDS/PALLET - 40 pzas
3W,1/2,115,60,W

| Número de parte | Cantidad ordenada | Precio |
|-----------------|-------------------|------------------|
| 2145049004GS | 39 | Regular |
| 2145049004GS | 40 | 3 % de descuento |
| 2145049004GS | 41 | 3 % de descuento |

Nota Importante: No todos los items marcados con UDS/PALLET tienen descuento por pallet, sólo aplica para motores de 4” y 6” Encapsulados.

Herramientas de Dimensionamiento



POLÍTICA EMBARQUE TERRESTRE 2023 - ORDEN ISO CENTRO DE DISTRUBUCION APODACA

Junio 2023

Estimado distribuidor, con el objetivo de continuar siendo el proveedor líder en la industria, se les informa por medio de la presente la nueva política de Franklin Electric para embarque terrestre bajo orden de compra ISO, la cual, se considera efectiva a partir del

TERMINOS Y CONDICIONES

La orden de compra mínima de un contenedor ISO es de \$150,000.00 USD en producto.

La orden ISO deberá ser colocada la última semana del mes previo al despacho de la orden. Esto, con la finalidad de poder coordinar las reservas de contenedor y transporte en tiempo y forma; en caso de no recibir dicha orden de compra por parte del comprador y en el periodo antes mencionado Franklin Electric no cubrirá los gastos de flete.

Aunado a lo señalado en el párrafo anterior, la cuenta del comprador **NO** deberá presentar **saldo vencido** al momento de ingresar la orden, de lo contrario la orden **NO** podrá ser procesada.

PROCESO DE CONFIRMACION DE ORDEN

Una vez que coloque la orden de compra ésta se ingresará al sistema como proforma y el área de servicio al cliente de Franklin Electric tendrá un período máximo de **48 (cuarenta y ocho) horas** para enviar dicha proforma, por otro lado, una vez recibido la orden el comprador tendrá un máximo de **48 (cuarenta y ocho) horas** para confirmar o hacer cambios a la misma, pasado este lapso de tiempo se tomara como orden en firme (Orden SI).

FORMA Y TERMINOS DE PAGO

La orden de compra ISO, tendrá un término de plazo de pago de **90 (noventa) días** contados a partir de la fecha de la emisión de la factura por parte de Franklin Electric.

La fecha de emisión de factura corresponde a la fecha de salida de las instalaciones de despacho de Franklin Electric (Apodaca, MTY, MX).

TERMINO DE VENTA

El término por utilizar en la transacción es CPT, el cual señala que el vendedor paga el flete hasta destino acordado y el riesgo de pérdida o daño pasa al comprador una vez la mercancía sale de las instalaciones de Franklin Electric.

El pago del transporte, a cargo de Franklin Electric, NO incluye: seguro del contenedor, gastos aduanales, gastos de importación e impuestos y demás gastos adicionales en destino. Por lo que correrán a cargo del comprador en apego a lo señalado en la presente Política.

CONFIRMACION DE DESPACHO EN FRONTERA MEXICO

Una vez el agente de carga contratado por Franklin Electric realiza la notificación al comprador que la carga esta lista para trasbordo en frontera sur Mexico hacia su destino, el comprador debe confirmar que todo está listo para la importación en destino no excediendo 3 días hábiles de la notificación del agente de carga, de excederse este límite de tiempo Franklin Electric procederá a notificar al comprador los gastos adicionales generados por retraso en la confirmación y estos serán trasladados al comprador vía nota de cargo.

POLIZA DE SEGURO

Se podrá solicitar que el agente de carga contratado por Franklin Electric gestione la póliza de seguro, todos los cargos generados por este movimiento serán a cuenta del comprador liquidados directamente con el agente de carga, no pudiendo ser Franklin un intermediario.

En caso de que el comprador cuente con una póliza de seguro propia esta podrá ser utilizada para amparar el despacho a cargo de Franklin Electric, asimismo, este último necesitará la firma del comprador en el formato de carta liberación de responsabilidades.

Tanto la póliza timbrada como la carta de liberación firmada son indispensables para la salida de la mercancía a tránsito. En caso de no contar con dichos documentos en un lapso de 24 horas la mercancía no podrá salir de almacén de Franklin Electric, de excederse este límite de tiempo Franklin Electric procederá a notificar al comprador los gastos adicionales generados por retraso en la documentacion y estos serán trasladados al comprador vía nota de cargo.

POLÍTICA EMBARQUE TERRESTRE 2023 - ORDEN ISO CENTRO DE DISTRUBUCION APODACA

LUGAR Y TIEMPO DE ENTREGA

Una vez confirmada la orden de compra ISO, las fechas de embarque y de entrega serán definidas y confirmadas por Franklin Electric al comprador por escrito, y, preferentemente con la confirmación de la orden de compra.

Si no fuera posible definir la fecha de entrega de los productos al momento de la confirmación de la orden de compra, Franklin Electric entrará en un proceso de planeación y podrá notificar posteriormente.

Franklin Electric se compromete a entregar los productos en el lugar o ubicación que las partes hubieran acordado previamente. Al respecto, los detalles sobre la entrega deberán estar señalados en orden de compra, o bien, en cualquier otra comunicación al momento de colocar la orden de compra ISO.

BACK ORDERS

Si el backorder posterior al despacho de los productos corresponde a un monto promedio entre los \$50 mil USD y \$70 mil USD, cabe señalar que para que Franklin Electric gestione dicho despacho el comprador deberá colocar una orden complementaria que eleve el monto a \$150 mil USD. De lo contrario, en caso de requerir la mercancía del backorder el comprador deberá gestionar su propia recolección y coordinar el despacho de aduana mexicana con el equipo logístico de Franklin Electric.

EXCEPCIONES DE PRODUCTOS

Productos excluidos de esta política:

Pioneer
Tanques de Presión
SpeckPAK

RECLAMOS POR FALTANTES O DAÑOS

Cuando el embarque es recibido, por favor revise su contenido inmediatamente y asegúrese que contenga la cinta con el logotipo de Franklin Electric Co., sin alteraciones.

Cualquier faltante o daño deberá ser reportado dentro de los siguientes 10 días hábiles de la fecha de la factura. Si el producto presenta daños o faltantes dentro de los siguientes 10 días hábiles de la fecha de factura, una vez determinado que fue un error de Franklic Electrtric nuestra empresa se hará responsable de enviar los equipos faltantes en el próximo despacho o bien generar nota de crédito según corresponda.

Al reportar un faltante al departamento de Customer Service, por favor informe su número de orden(es) de compra, factura, documentación de embarque y la fecha de llegada a su instalación.

Si se determina que el reclamo no es un error de Franklin Electric el cliente es responsable en tramitar el reclamo a la transportista.

Sobre Dudas o Sugerencias del Programa y/o Política

En caso de requerir algún tipo de información adicional o asesoría, favor de contactar a su representante de Servicio al cliente o a su Gerente de Territorio.

Atentamente,
Departamento de Mercadotecnia
Latinoamérica



SISTEMAS INTEGRALES DE BOMBEO RESIDENCIAL

Suministro Doméstico y Comercial Ligero | Irrigación de Jardín | Presurización y Presión Constante





Franklin Electric

RESIDENCIAL SUMERGIBLE

Los productos de Residencial Sumergible de Franklin Electric tienen una gran variedad e aplicaciones para el hogar, restaurantes y escuelas, cubriendo de esta manera las necesidades de nuestros clientes.

Electrobombas Sumergibles de 4"

| GPM | HP | FASES | VOLTS | SERIE | FLUJO (CAUDAL) | | | | | | | | | | | TERMOPLÁSTICO | | | | | | ACERO INOXIDABLE | | | | | | |
|-----------------|------|-------|-------------|-------------|----------------|-----|-----|-----|-----|----|----|----|-----|-----|-----|---------------|---------------|------------|----------|---------------|---------|------------------|---------------|---------|----------|----------|---------|----|
| | | | | | LPM | 10 | 20 | 25 | 40 | 55 | 75 | 95 | 115 | 150 | 190 | 2 - HILOS | | 3 - HILOS* | | 2 - HILOS | | 3 - HILOS* | | | | | | |
| | | | | | GPM | 3 | 5 | 7 | 10 | 15 | 20 | 25 | 30 | 40 | 50 | USL | STOCK | USL | STOCK | USL | STOCK | USL | STOCK | | | | | |
| CARGA EN METROS | | | | | | | | | | | | | | | | | | | | | | | | | | | | |
| 5 | 0.5 | 1 | 115 | 4" 3200 | - | 100 | 85 | 50 | - | - | - | - | - | - | - | - | 96210505 | \$1,025 | NO | 96210530 | \$952 | NO | | | | | | |
| | 0.5 | 1 | 230 | 4" 3200 | - | 100 | 85 | 50 | - | - | - | - | - | - | - | - | 96210510 | \$1,025 | NO | 96210535 | \$952 | SI | | | | | | |
| | 0.75 | 1 | 230 | 4" 3200 | - | 145 | 120 | 70 | - | - | - | - | - | - | - | - | 96210515 | \$1,359 | NO | 96210540 | \$1,277 | NO | NO DISPONIBLE | | | | | |
| | 1 | 1 | 230 | 4" 3200 | - | 170 | 145 | 90 | - | - | - | - | - | - | - | - | 96210520 | \$1,461 | SI | NO DISPONIBLE | | | | | | | | |
| 10 | 1.5 | 1 | 230 | 4" 3200 | - | 240 | 195 | 120 | - | - | - | - | - | - | - | - | NO DISPONIBLE | | | | | | | | | | | |
| | 0.5 | 1 | 115 | 4" TRI-SEAL | - | - | 68 | 63 | 53 | - | - | - | - | - | - | - | 93781005 | \$736 | SI | 93781030 | \$778 | SI | 93811005 | \$1,193 | NO | 93811030 | \$1,089 | NO |
| | 0.5 | 1 | 230 | 4" TRI-SEAL | - | - | 68 | 63 | 53 | - | - | - | - | - | - | - | 93781010 | \$736 | SI | 93781035 | \$778 | SI | 93811010 | \$1,193 | NO | 93811035 | \$1,089 | SI |
| | 0.75 | 1 | 230 | 4" TRI-SEAL | - | - | 91 | 85 | 65 | - | - | - | - | - | - | - | 93781015 | \$1,101 | SI | 93781040 | \$1,010 | SI | 93811015 | \$1,429 | NO | 93811040 | \$1,418 | NO |
| | 1 | 1 | 230 | 4" TRI-SEAL | - | - | 122 | 110 | 88 | - | - | - | - | - | - | - | 93781020 | \$1,108 | NO | 93781045 | \$944 | SI | 93811020 | \$1,537 | NO | 93811045 | \$1,519 | SI |
| 1.5 | 1 | 230 | 4" TRI-SEAL | - | - | 169 | 155 | 122 | - | - | - | - | - | - | - | 93781025 | \$1,618 | SI | 93781050 | \$1,382 | SI | 93811025 | \$1,999 | SI | 93811050 | \$1,934 | NO | |
| 15 | 0.75 | 1 | 230 | 4" TRI-SEAL | - | - | - | 70 | 61 | 46 | 24 | - | - | - | - | - | 93781515 | \$1,173 | NO | 93781540 | \$1,045 | NO | 93811515 | \$1,411 | NO | 93811540 | \$1,395 | NO |
| | 1 | 1 | 230 | 4" TRI-SEAL | - | - | - | 91 | 84 | 61 | 30 | - | - | - | - | - | 93781520 | \$1,115 | SI | 93781545 | \$979 | NO | 93811520 | \$1,529 | NO | 93811545 | \$1,508 | NO |
| | 1.5 | 1 | 230 | 4" TRI-SEAL | - | - | - | 125 | 114 | 85 | 43 | - | - | - | - | - | 93781525 | \$1,537 | NO | 93781550 | \$1,358 | NO | 93811525 | \$1,696 | NO | 93811550 | \$1,617 | NO |
| 20 | 0.5 | 1 | 115 | 4" TRI-SEAL | - | - | - | - | 43 | 40 | 34 | 30 | - | - | - | - | 93782005 | \$1,033 | NO | 93782030 | \$730 | SI | 93812005 | \$1,134 | NO | 93812030 | \$1,046 | NO |
| | 0.5 | 1 | 230 | 4" TRI-SEAL | - | - | - | - | 43 | 40 | 34 | 30 | - | - | - | - | 93782010 | \$1,033 | NO | 93782035 | \$778 | SI | 93812010 | \$1,134 | NO | 93812035 | \$1,046 | NO |
| | 0.75 | 1 | 230 | 4" TRI-SEAL | - | - | - | - | 53 | 47 | 43 | 24 | - | - | - | - | 93782015 | \$988 | NO | 93782040 | \$859 | NO | 93812015 | \$1,471 | NO | 93812040 | \$1,306 | NO |
| | 1 | 1 | 230 | 4" TRI-SEAL | - | - | - | - | 75 | 68 | 58 | 34 | - | - | - | - | 93782020 | \$1,030 | SI | 93782045 | \$810 | SI | 93812020 | \$1,536 | NO | 93812045 | \$1,401 | SI |
| 25 | 1.5 | 1 | 230 | 4" TRI-SEAL | - | - | - | - | 106 | 94 | 78 | 58 | - | - | - | - | 93782025 | \$1,442 | SI | 93782050 | \$1,149 | SI | 93812025 | \$1,999 | SI | 93812050 | \$1,782 | SI |
| | 1 | 1 | 230 | 4" TRI-SEAL | - | - | - | - | 61 | 60 | 58 | 46 | 30 | - | - | - | 93782520 | \$929 | SI | 93782545 | \$825 | SI | 93812520 | \$1,418 | NO | 93812545 | \$1,254 | SI |
| 35* | 1.5 | 1 | 230 | 4" TRI-SEAL | - | - | - | - | 88 | 85 | 73 | 61 | 49 | - | - | - | 93782525 | \$1,422 | SI | 93782550 | \$846 | SI | 93812525 | \$1,816 | NO | 93812550 | \$1,591 | NO |
| | 1 | 1 | 230 | 4" HC | - | - | - | - | 49 | 47 | 45 | 40 | 34 | 24 | - | - | NO DISPONIBLE | | | | | | 93693505 | \$1,710 | NO | 93713505 | \$1,539 | NO |
| 45* | 1.5 | 1 | 230 | 4" HC | - | - | - | - | 67 | 62 | 59 | 53 | 46 | 30 | - | - | NO DISPONIBLE | | | | | | 93693507 | \$1,942 | NO | 93713507 | \$1,750 | NO |
| | 1.5 | 1 | 230 | 4" HC | - | - | - | - | 53 | 49 | 46 | 44 | 35 | 26 | - | - | NO DISPONIBLE | | | | | | 93694505 | \$2,246 | NO | 93714505 | \$2,024 | NO |

NOTAS:

- Estos equipos especiales sólo incluyen bomba y motor
 - Caja de control no incluida, requiere comprarse aparte para electrobomba de 3 hilos*, ver página 12
- * Bombas de 35 y 45 GPM requieren válvula check externa

Serie 3200



Tri-Seal



Hi-Cap



Cuerpo de Bombas Sumergibles de 4" Serie 3200 - Ac. Inóx.

| GPM | CONFIGURACIÓN | MATERIAL | HP | PESO | ETAPAS | NO. DE PARTE | MODELO | USL | STOCK |
|-----|---------------|------------------|------|------|--------|--------------|------------|---------|-------|
| 5 | SOLO BOMBA | ACERO INOXIDABLE | 0.5 | 10 | 13 | 96320500 | 5FR05S4-PE | \$398 | NO |
| | | | 0.75 | 12 | 18 | 96320501 | 5FR07S4-PE | \$477 | NO |
| | | | 1 | 13 | 22 | 96320502 | 5FR1S4-PE | \$571 | NO |
| | | | 1.5 | 19 | 30 | 96320503 | 5FR15S4-PE | \$992 | NO |
| | | | 2 | 23 | 38 | 96320504 | 5FR2S4-PE | \$1,180 | NO |
| 7 | SOLO BOMBA | ACERO INOXIDABLE | 0.5 | 9 | 10 | 96320700 | 7FR05S4-PE | \$362 | NO |
| | | | 0.75 | 11 | 13 | 96320701 | 7FR07S4-PE | \$422 | NO |
| | | | 1 | 13 | 18 | 96320702 | 7FR1S4-PE | \$550 | NO |
| | | | 1.5 | 17 | 23 | 96320703 | 7FR15S4-PE | \$847 | NO |
| | | | 2 | 20 | 30 | 96320704 | 7FR2S4-PE | \$1,125 | NO |
| | | | 3 | 23 | 38 | 96320705 | 7FR3S4-PE | \$1,333 | NO |

*Parte hidráulica de material compósito (Impulsor: Celcon & Difusor y Disco: Noryl)



AVISO DE PROPIEDAD INTELECTUAL

Celcon® es una Marca Registrada de Celanese Corporation.

Noryl® es una Marca Registrada de G.E.

Viton® es una Marca Registrada de Dupont Dow Elastomers.

Ryton® es una Marca Registrada de ChevronPhillips Chemical Company LP

Kynar® es una Marca Registrada de Arkema, Inc.

Cuerpo de Bombas Sumergibles de 4" Tri-Seal - Ac. Inóx.

| GPM | CONFIGURACIÓN | MATERIAL | HP | PESO | UDS/ PALLET | ETAPAS | NO. DE PARTE | MODELO | USL | STOCK |
|-----|---------------|------------------|------|----------|----------------|---------|--------------|-------------|---------|-------|
| 10 | SOLO BOMBA | ACERO INOXIDABLE | 0.5 | 8 | 40 | 6 | 93821005 | 10FA05S4-PE | \$317 | NO |
| | | | 0.75 | 9 | 40 | 8 | 93821010 | 10FA07S4-PE | \$409 | SI |
| | | | 1 | 10 | 40 | 11 | 93821015 | 10FA1S4-PE | \$432 | NO |
| | | | 1.5 | 13 | 40 | 15 | 93821020 | 10FA15S4-PE | \$522 | NO |
| | | | 2 | 16 | 40 | 18 | 93821025 | 10FA2S4-PE | \$811 | NO |
| | | | 3 | 17 | 40 | 24 | 93821030 | 10FA3S4-PE | \$1,174 | NO |
| | | | 5 | 20 | 40 | 39 | 93821035 | 10FA5S4-PE | \$1,398 | SI |
| 15 | SOLO BOMBA | ACERO INOXIDABLE | 0.5 | 7 | 40 | 4 | 93821505 | 15FA05S4-PE | \$329 | NO |
| | | | 0.75 | 8 | 40 | 6 | 93821510 | 15FA07S4-PE | \$347 | SI |
| | | | 1 | 9 | 40 | 8 | 93821515 | 15FA1S4-PE | \$359 | NO |
| | | | 1.5 | 10 | 40 | 11 | 93821520 | 15FA15S4-PE | \$432 | NO |
| | | | 2 | 15 | 40 | 14 | 93821525 | 15FA2S4-PE | \$781 | NO |
| | | | 3 | 16 | 40 | 19 | 93821530 | 15FA3S4-PE | \$893 | SI |
| 20 | SOLO BOMBA | ACERO INOXIDABLE | 5 | 18 | 40 | 31 | 93821535 | 15FA5S4-PE | \$1,212 | SI |
| | | | 0.5 | 8 | 40 | 4 | 93822005 | 20FA05S4-PE | \$274 | NO |
| | | | 0.75 | 8 | 40 | 5 | 93822010 | 20FA07S4-PE | \$309 | NO |
| | | | 1 | 9 | 40 | 7 | 93822015 | 20FA1S4-PE | \$315 | SI |
| | | | 1.5 | 10 | 40 | 9 | 93822020 | 20FA15S4-PE | \$415 | SI |
| | | | 2 | 12 | 40 | 12 | 93822025 | 20FA2S4-PE | \$974 | SI |
| | | | 3 | 14 | 40 | 16 | 93822030 | 20FA3S4-PE | \$1,238 | SI |
| | | | 5 | 18 | 40 | 26 | 93822035 | 20FA5S4-PE | \$1,610 | SI |
| 25 | SOLO BOMBA | ACERO INOXIDABLE | 7.5 | 27 | 40 | 39 | 93822040 | 20FA7S4-PE | \$2,404 | NO |
| | | | 10 | 35 | 40 | 52 | 93822045 | 20FA10S4-PE | \$4,773 | NO |
| | | | 1 | 8 | 40 | 6 | 93822515 | 25FA1S4-PE | \$282 | SI |
| | | | 1.5 | 9 | 40 | 8 | 93822520 | 25FA15S4-PE | \$329 | NO |
| | | | 2 | 10 | 40 | 10 | 93822525 | 25FA2S4-PE | \$718 | SI |
| | | | 3 | 12 | 40 | 14 | 93822530 | 25FA3S4-PE | \$869 | SI |
| | | | 5 | 16 | 40 | 23 | 93822535 | 25FA5S4-PE | \$1,463 | SI |
| 7.5 | 26 | 40 | 35 | 93822540 | 25FA7S4-PE | \$2,286 | NO | | | |
| 10 | 35 | 40 | 44 | 93822545 | 25FA10S4-PE | \$2,930 | SI | | | |

*Parte hidráulica de material compuesto (Impulsor: Celcon & Difusor y Disco: Noryl)



Tri-Seal

AVISO DE PROPIEDAD INTELECTUAL

Celcon® es una Marca Registrada de Celanese Corporation.

Noryl® es una Marca Registrada de G.E.

Viton® es una Marca Registrada de Dupont Dow Elastomers.

Ryton® es una Marca Registrada de ChevronPhillips Chemical Company LP

Kynar® es una Marca Registrada de Arkema, Inc.

Cuerpo de Bombas Sumergibles de 4" Alta Capacidad

| GPM | CONFIGURACIÓN | MATERIAL | HP | PESO | ETAPAS | NO. DE PARTE | MODELO | USL | STOCK |
|-----|---------------|------------------|-----|------|--------|--------------|---------------|---------|-------|
| 35 | SOLO BOMBA | ACERO INOXIDABLE | 1 | 9 | 6 | 93663505 | 35FH1S4-PECV | \$659 | SI |
| | | | 1.5 | 10 | 8 | 93663507 | 35FH1S4-PECV | \$730 | NO |
| | | | 2 | 11 | 10 | 93663509 | 35FH2S4-PECV | \$802 | NO |
| | | | 3 | 13 | 14 | 93663512 | 35FH3S4-PECV | \$948 | NO |
| | | | 5 | 17 | 22 | 93663520 | 35FH5S4-PECV | \$1,265 | NO |
| | | | 7.5 | 25 | 34 | 93663529 | 35FH7S4-PECV | \$1,290 | NO |
| 45 | SOLO BOMBA | ACERO INOXIDABLE | 10 | 31 | 42 | 93663538 | 35FH10S4-PECV | \$1,873 | NO |
| | | | 1.5 | 15 | 6 | 93664505 | 45FH1S4-PECV | \$938 | NO |
| | | | 2 | 16 | 8 | 93664507 | 45FH2S4-PECV | \$1,293 | NO |
| | | | 3 | 19 | 11 | 93664510 | 45FH3S4-PECV | \$1,464 | NO |
| | | | 5 | 25 | 18 | 93664516 | 45FH5S4-PECV | \$1,762 | NO |
| | | | 7.5 | 33 | 26 | 93664523 | 45FH7S4-PECV | \$2,468 | NO |
| 60 | SOLO BOMBA | ACERO INOXIDABLE | 10 | 38 | 31 | 93664531 | 45FH10S4-PECV | \$2,986 | NO |
| | | | 2 | 15 | 6 | 93666007 | 60FH2S4-PECV | \$1,166 | NO |
| | | | 3 | 17 | 8 | 93666010 | 60FH3S4-PECV | \$1,278 | NO |
| | | | 5 | 21 | 13 | 93666016 | 60FH5S4-PECV | \$1,418 | SI |
| | | | 7.5 | 25 | 17 | 93666023 | 60FH7S4-PECV | \$1,759 | NO |
| | | | 10 | 31 | 24 | 93666030 | 60FH10S4-PECV | \$2,108 | NO |
| 90 | SOLO BOMBA | ACERO INOXIDABLE | 2 | 15 | 5 | 93669006 | 90FH2S4-PECV | \$861 | NO |
| | | | 3 | 17 | 7 | 93669008 | 90FH3S4-PECV | \$1,042 | NO |
| | | | 5 | 21 | 12 | 93669013 | 90FH5S4-PECV | \$1,588 | NO |
| | | | 7.5 | 27 | 19 | 93669019 | 90FH7S4-PECV | \$2,013 | NO |
| | | | 10 | 31 | 24 | 93669025 | 90FH10S4-PECV | \$2,649 | NO |

*No incluyen válvulas de retención interna.



Tri-Seal High Capacity

Motores Sumergibles Encapsulados de 4" - Monofásicos - 2 Hilos

| HP | DESCRIPCIÓN | VOLTS | HZ | SF | CABLE | NO. DE PARTE | EMPUJE | PESO | UDS/ PALLET | USL | STOCK |
|-----|--------------|-------|----|-----|-------|--------------|--------|------|----------------|---------|-------|
| 1/2 | POZO DE AGUA | 115 | 60 | 1.6 | SI | 2445049004GS | 300 | 18 | 40 | \$790 | SI |
| | | 230 | 60 | 1.6 | SI | 2445059004GS | 300 | 18 | 40 | \$761 | SI |
| 1 | POZO DE AGUA | 230 | 60 | 1.4 | SI | 2445089003GS | 650 | 24 | 40 | \$979 | SI |
| 1.5 | POZO DE AGUA | 230 | 60 | 1.3 | SI | 2443099004GS | 650 | 31 | 40 | \$1,276 | SI |

Nota: Consultar página 9 para confirmar productos que aplican a descuento por pallet.

Motores Sumergibles Encapsulados de 4" - Monofásicos - 3 Hilos

| HP | DESCRIPCIÓN | VOLTS | HZ | SF | CABLE | NO. DE PARTE | EMPUJE | PESO | UDS/ PALLET | USL | STOCK |
|-----|--------------|-------|----|------|-------|--------------|--------|------|----------------|---------|-------|
| 1/3 | POZO DE AGUA | 115 | 60 | 1.75 | SI | 2145029004GS | 300 | 17 | 40 | \$723 | NO |
| 1/2 | POZO DE AGUA | 115 | 60 | 1.6 | SI | 2145049004GS | 300 | 19 | 40 | \$684 | SI |
| | | 230 | 60 | 1.6 | SI | 2145059004GS | 300 | 19 | 40 | \$684 | SI |
| 3/4 | POZO DE AGUA | 230 | 60 | 1.5 | SI | 2145079004GS | 300 | 21 | 40 | \$817 | SI |
| 1 | POZO DE AGUA | 115 | 60 | 1.4 | SI | 2545189003GS | 650 | 25 | 40 | \$867 | NO |
| | | 230 | 60 | 1.4 | SI | 2145089003GS | 650 | 24 | 40 | \$775 | SI |
| 1.5 | POZO DE AGUA | 230 | 60 | 1.3 | SI | 2243009203GS | 650 | 28 | 40 | \$987 | SI |
| 2 | POZO DE AGUA | 230 | 60 | 1.25 | SI | 2243019204GS | 650 | 33 | 40 | \$1,113 | SI |
| 3 | POZO DE AGUA | 230 | 60 | 1.15 | SI | 2247022604G | 900 | 41 | 12 | \$1,454 | SI |
| 5 | POZO DE AGUA | 230 | 60 | 1.15 | SI | 2247038602G | 1500 | 71 | 12 | \$2,107 | SI |

Nota: Consultar página 9 para confirmar productos que aplican a descuento por pallet.



Motor Super
Stainless 4"

Motores Sumergibles Encapsulados de 4" - Trifásicos

| HP | DESCRIPCIÓN | VOLTS | HZ | SF | CABLE | NO. DE PARTE | EMPUJE | PESO | UDS/ PALLET | USL | STOCK |
|-----|--------------|---------|-------|----------|-------|--------------|--------|------|----------------|---------|-------|
| 1/2 | POZO DE AGUA | 230 | 60 | 1.6 | SI | 2345119204GS | 300 | 19 | 40 | \$729 | NO |
| | | 460 | 60 | 1.6 | SI | 2345219404GS | 300 | 19 | 40 | \$736 | NO |
| 1 | POZO DE AGUA | 200 | 60 | 1.4 | SI | 2345039203GS | 650 | 24 | 40 | \$866 | SI |
| | | 230 | 60 | 1.4 | SI | 2345139203GS | 650 | 25 | 40 | \$866 | SI |
| 1.5 | POZO DE AGUA | 200 | 60 | 1.3 | SI | 2345049203GS | 650 | 28 | 40 | \$983 | SI |
| | | 230 | 60 | 1.3 | SI | 2345149203GS | 650 | 29 | 40 | \$983 | SI |
| | | 460/380 | 60/50 | 1.3/1.0 | SI | 2345249403GS | 650 | 29 | 40 | \$983 | SI |
| 2 | POZO DE AGUA | 230 | 60 | 1.25 | SI | 2343159204GS | 650 | 34 | 40 | \$1,069 | SI |
| 3 | POZO DE AGUA | 200 | 60 | 1.15 | SI | 2343062604G | 900 | 41 | 12 | \$1,282 | SI |
| | | 230 | 60 | 1.15 | SI | 2343162604G | 900 | 41 | 12 | \$1,166 | SI |
| | | 460/380 | 60/50 | 1.15/1.0 | NO | 2343262504G | 900 | 41 | 12 | \$1,238 | NO |
| | | 460/380 | 60/50 | 1.15/1.0 | SI | 2343262604G | 900 | 41 | 12 | \$1,166 | SI |
| 5 | POZO DE AGUA | 200 | 60 | 1.15 | SI | 2347078602G | 1500 | 56 | 12 | \$2,100 | SI |
| | | 230 | 60 | 1.15 | SI | 2347178602G | 1500 | 56 | 12 | \$2,100 | SI |
| | | 460/380 | 60/50 | 1.15/1.0 | SI | 2347278602G | 1500 | 56 | 12 | \$1,780 | SI |
| 7.5 | POZO DE AGUA | 200 | 60 | 1.15 | SI | 2347088602G | 1500 | 71 | 12 | \$2,430 | SI |
| | | 230 | 60 | 1.15 | SI | 2347188602G | 1500 | 71 | 12 | \$2,231 | SI |
| | | 460/380 | 60/50 | 1.15/1.0 | SI | 2347288602G | 1500 | 71 | 12 | \$2,342 | SI |
| 10 | POZO DE AGUA | 460/380 | 60/50 | 1.15/1.0 | SI | 2347298602G | 1500 | 77 | 12 | \$3,756 | SI |

Nota: Consultar página 9 para confirmar productos que aplican a descuento por pallet.



Motor High Trust 4"

Cajas de Control

| HP | DESCRIPCIÓN | VOLTS | HZ | PESO | UDS/ CAJA | NO. DE PARTE | USL | STOCK |
|-------|---|-------------|----|------|--------------|--------------|-------|-------|
| 1/3 | CAJA DE CONTROL, QD | 115 | 60 | 4 | 10 | 2801024915 | \$153 | NO |
| | | 230 | 60 | 4 | 10 | 2801034915 | \$153 | NO |
| 0.37 | CAJA DE CONTROL, QD | 220/230/240 | 50 | 4 | 10 | 2803552115 | \$229 | SI |
| 1/2 | CAJA DE CONTROL, QD CAJA DE CONTROL, QD | 115 | 60 | 4 | 10 | 2801044915 | \$154 | SI |
| | | 230 | 60 | 4 | 10 | 2801054915 | \$154 | SI |
| 0.55 | CAJA DE CONTROL, QD | 220/230/240 | 50 | 4 | 10 | 2803572115 | \$160 | SI |
| 3/4 | CAJA DE CONTROL, QD | 220/230/240 | 50 | 4 | 10 | 2803582115 | \$231 | SI |
| | | 230 | 60 | 4 | 10 | 2801074915 | \$167 | SI |
| 1 | CAJA DE CONTROL, QD | 115 | 60 | 4 | - | 2842088500 | \$337 | NO |
| | | 230 | 60 | 4 | 10 | 2801084915 | \$168 | SI |
| 1.5 | CAJA DE CONTROL, STANDARD | 230 | 60 | 7 | - | 2823008110 | \$222 | SI |
| 2 | CAJA DE CONTROL, STANDARD | 230 | 60 | 7 | - | 2823018110 | \$365 | SI |
| 3 | CAJA DE CONTROL, STANDARD | 230 | 60 | 8 | - | 2823028110 | \$472 | SI |
| 5 | CAJA DE CONTROL, STANDARD | 230 | 60 | 8 | - | 2821138110 | \$691 | SI |
| Todos | SUPRESOR DE PICOS DE VOL. - MONOFASICO - HASTA 125V, A TIERRA | | | <1 | - | 150814902 | \$188 | SI |

Estándar



QD

Monofásicas - Pumptec

| HP | VOLTS | HZ | PESO | NO. DE PARTE | MODELO | USL | STOCK |
|------------|---------|----|------|--------------|----------------------|-------|-------|
| 0.33 - 1 | 230 | 60 | 3 | 5800070600 | QD PUMPTEC | \$305 | SI |
| 0.33 - 1.5 | 115/230 | 60 | 3 | 5800020610 | PUMPTEC C-CONTROL IR | \$410 | SI |
| 0.5 - 5 | 230 | 60 | 7 | 5800060100 | PUMPTEC-PLUS | \$769 | SI |



Pumptec PLUS



Pumptec



QD Pumptec

Válvulas Check

| DESCRIPCIÓN | NO. DE PARTE | USL | STOCK |
|-----------------------------------|--------------|---------|-------|
| Válvula Check 2" X 2" Simmons, MF | 91982157 | \$218 | SI |
| Válvula Check 3" X 3" Simmons, MF | 91981266 | \$696 | SI |
| Válvula Check 4" X 4" Simmons, MF | 91980334 | \$1,135 | SI |



Válvula Check

Interruptores de Presión

| DESCRIPCIÓN | NO. DE PARTE | USL |
|---|--------------|-------|
| Interruptor de Presión Furnas Pro 20/40 psi | 69ESIAZ2040 | \$112 |
| Interruptor de Presión Furnas Pro 40/60 psi | 69ESIAZ4060 | \$112 |

*Producto disponible para entrega inmediata salvo previa venta

Conectores - Motores Sumergibles 4" de 2 Hilos

| HP | DESCRIPCIÓN | CABLE | NO. DE PARTE | USL | STOCK |
|----------|---|--------|--------------|--------|-------|
| 4" Todos | CABLE, INDIVIDUAL XLPE, 303SS, 48 PULGADAS, CON TIERRA | AWG 14 | 152552905 | \$48.3 | NO |
| | CABLE, INDIVIDUAL XLPE, 303SS, 100 PULGADAS, CON TIERRA | AWG 14 | 152552906 | \$65.3 | NO |
| 4" | 4", CABLE 48 PULGADAS PLANO | - | 151414901 | \$81.1 | SI |
| | 4", CABLE 100 PULGADAS PLANO | - | 151414902 | \$128 | SI |

* No apto para uso en agua potable

Conectores (Tuerca) - Motores Sumergibles 4" de 3 Hilos

| DESCRIPCIÓN | CABLE | NO. DE PARTE | USL | STOCK |
|--|--------|--------------|--------|-------|
| CABLE, INDIVIDUAL XLPE, 303SS, 48 PULGADAS, CON TIERRA | AWG 14 | 152553905 | \$53.0 | NO |
| CABLE, INDIVIDUAL XLPE, 303SS, 100 PULGADAS, CON TIERRA | AWG 14 | 152553906 | \$73.3 | NO |
| CABLE, INDIVIDUAL NITRILE, 316SS, 48 PULGADAS, SIN TIERRA * | AWG 14 | 152255901 | \$153 | NO |
| CABLE, INDIVIDUAL NITRILE, 316SS, 100 PULGADAS, SIN TIERRA * | AWG 14 | 152255902 | \$169 | NO |
| CABLE, INDIVIDUAL NITRILE, 316SS, 160 PULGADAS, SIN TIERRA * | AWG 14 | 152255904 | \$192 | NO |
| CABLE, INDIVIDUAL NITRILE, 316SS, 30 PIES, SIN TIERRA * | AWG 14 | 152255906 | \$271 | NO |
| CABLE, INDIVIDUAL NITRILE, 316SS, 150 PIES, SIN TIERRA * | AWG 14 | 152255912 | \$983 | NO |

Conectores (Abrazadera) - Motores Sumergibles 4" de 3 Hilos

| HP | DESCRIPCIÓN | CABLE | NO. DE PARTE | USL | STOCK |
|--------|---|--------|--------------|--------|-------|
| 4 a 10 | CABLE, INDIVIDUAL XLPE, 303SS, 48 PULGADAS, CON TIERRA | AWG 14 | 152735911 | \$51.4 | NO |
| | CABLE, INDIVIDUAL XLPE, 303SS, 100 PULGADAS, CON TIERRA | AWG 14 | 152735941 | \$81.0 | NO |

* No apto para uso en agua potable

Otros - Para Motores Sumergibles de 4"

| DESCRIPCIÓN | PESO | NO. DE PARTE | USL | STOCK |
|---|------|--------------|-------|-------|
| SUPRESOR DE PICOS DE VOLTAJE - MONOFASICO - HASTA 125V, A TIERRA | < 1 | 150814902 | \$188 | SI |
| COPEL, 4 PULGADAS, #416 SS, 3/16 x 1/8 x 1 3/8 CUÑERO | 1 | 151551911 | \$249 | NO |



Franklin Electric

RESIDENCIAL SUPERFICIE

Los productos de Residencial Superficie de Franklin Electric tienen una gran variedad de aplicaciones recirculación de agua, aumento de presión, riego residencial, llenado de cisternas, entre otras, adaptándose a las necesidades de nuestros clientes.

Bombas Jet

| SERIE | MATERIAL | UDS/ PALLET | HP | VOLTS | PESO | FASES | NO. DE PARTE | MODELO | USL |
|-----------------|-------------|----------------|------|---------|------|-------|--------------|---------|---------|
| VersaJet | HIERRO GRIS | 24 | 0.5 | 115/230 | 31 | 1 | 91180005 | FVJ05CI | \$659 |
| | | 24 | 0.75 | 115/230 | 34 | 1 | 91180007 | FVJ07CI | \$794 |
| | | 24 | 1 | 115/230 | 51 | 1 | 91180010 | FVJ1CI | \$929 |
| | | 24 | 1.5 | 115/230 | 56 | 1 | 91180015 | FVJ15CI | \$1,143 |

*Producto disponible para entrega inmediata salvo previa venta



Serie Versajet

Jet Serie SWJ

| SERIE | MATERIAL | SUCC/DESC | HP | VOLTS | FASES | NO. DE PARTE | MODELO | USL |
|------------|---------------|------------|------|---------|-------|--------------|---------|-------|
| SWJ | TERMOPLÁSTICO | 1.25" x 1" | 0.5 | 115/230 | 1 | 91090005 | FSWJ05P | \$627 |
| | | | 0.75 | 115/230 | 1 | 91090007 | FSWJ07P | \$668 |
| | | | 1 | 115/230 | 1 | 91093010 | FSWJ1P | \$696 |

*Producto disponible para entrega inmediata salvo previa venta



Serie SWJ

Serie TurfBoss

| SERIE | MATERIAL | SUCC/DESC | HP | VOLTS | PESO | FASES | NO. DE PARTE | MODELO | USL | STOCK |
|----------|-------------|-------------|-----|-------------|------|-------|--------------|----------|-----------|---------|
| TurfBoss | HIERRO GRIS | 1.5" x 1.5" | 1 | 115/230 | 50 | 1 | 92980010 | FTB1CI | \$950 | SI |
| | | 1.5" x 1.5" | 1.5 | 115/230 | 57 | | 92980015 | FTB15CI | \$1,029 | SI |
| | | 1.5" x 1.5" | 2 | 230 | 58 | | 92980020 | FTB2CI | \$1,298 | SI |
| | | 2" x 2' | 3 | 230 | 134 | | 92980030 | FTB3CI | \$3,481 | SI |
| | | 2.5" x 2" | 5 | 230 | 140 | | 92980050 | FTB5CI | \$3,792 | SI |
| | | 2" x 2' | 3 | 208-230/460 | 110 | 3 | 92980035 | FTB3CI-3 | \$3,118 | SI |
| | | 2.5" x 2" | 5 | 208-230/460 | 130 | | 92980055 | FTB5CI-3 | \$3,230 | SI |
| | | 2" x 2' | 3 | N/A | 60 | | SOLO BOMBA | 92980033 | FTB3CI-PE | \$1,953 |

Serie Turfboss



Serie DR

| SERIE | MATERIAL VOLUTA | MATERIAL IMPULSOR | SUCC/DESC | VOLTS | FASES | MOTOR | BRIDA | HP | NO. DE PARTE | MODELO | USL | STOCK | | | | | | |
|-------|-----------------|-------------------|------------|-------------|------------------|---------|---------------|---|--------------|-------------|---------|-------|---------------|------|----------|-----------|---------|----|
| DR | Hierro gris | PLÁSTICO | 1.25" x 1" | 115/230 | 1 | ODP | Cuadrada, 48Y | 0.5 | 97110005 | DRIS05-CP | \$646 | NO | | | | | | |
| | | | | 115/230 | | | | 0.75 | 97110007 | DRIS07-CP | \$676 | NO | | | | | | |
| | | | | 115/230 | | | | 1 | 97110010 | DRIS1-CP | \$752 | NO | | | | | | |
| | | | | 115/230 | | | | 1.5 | 97130215 | DR2S15-CS | \$836 | NO | | | | | | |
| | | | | 230 | | | | 2 | 97130220 | DR2S2-CS | \$1,073 | NO | | | | | | |
| | | | | 230/460 | | | | 0.5 | 97113005 | DRIS05-CP-T | \$745 | NO | | | | | | |
| | | PLÁSTICO | 1.25" x 1" | 3 | 230/460 | | | 0.75 | 97113007 | DRIS07-CP-T | \$796 | NO | | | | | | |
| | | | | | 230/460 | | | 1 | 97113010 | DRIS1-CP-T | \$824 | NO | | | | | | |
| | | | | | 230/460 | | | 1.5 | 97133215 | DR2S15-CS-T | \$918 | NO | | | | | | |
| | | | | | 230/460 | | | 2 | 97133220 | DR2S-CS-T | \$1,206 | NO | | | | | | |
| | | | | | Acero inoxidable | | | Noryl® vitrificado con eje de acero inoxidable | 1.25" x 1" | 115/230 | 1 | ODP | Cuadrada, 56J | 0.5 | 97110105 | DRIS05-SP | \$999 | NO |
| | | | | | | | | | | 115/230 | | | | 0.75 | 97110107 | DRIS07-SP | \$1,063 | NO |
| | 115/230 | 1 | 97110110 | DRIS1-SP | | \$1,091 | NO | | | | | | | | | | | |
| | 208-230/460 | 0.5 | 97113105 | DRIS05-SP-T | | \$1,308 | NO | | | | | | | | | | | |
| | 208-230/460 | 0.75 | 97113107 | DRIS07-SP-T | | \$1,324 | NO | | | | | | | | | | | |
| | 208-230/460 | 1 | 97113110 | DRIS1-SP-T | | \$1,396 | NO | | | | | | | | | | | |

Serie DR Accesorios

| MODELO DE BOMBA | NO. DE PARTE | MODELO | USL |
|--------------------------------|--------------|--|---------|
| DRIS-CP/DRIS-SP | 305373906 | KIT ANILLO DE DESGASTE | \$17.43 |
| DR2S-CS | 305617208 | KIT ANILLO DE DESGASTE EN ACERO INOXIDABLE | \$40.70 |
| DRIS-CP/DRIS-SP/DR2S-CS | 305421907 | SELLO MECÁNICO | \$63.80 |

*Producto disponible bajo pedido.



Serie DR

Serie BT4

| GPM | MATERIAL | SUCC/ DESC | HP | ETAPAS | VOLTS | PESO | FASES | NO. DE PARTE | MODELO | USL | STOCK |
|-----|------------------|---------------|------|--------|---------|------|-------|--------------|-------------|---------|-------|
| 5 | ACERO INOXIDABLE | 1" x 1" | 0.5 | 9 | 115/230 | 37 | 1 | 95830510 | 5FBT05S4 | \$1,268 | NO |
| | | | 0.75 | 12 | 115/230 | 41 | | 95830515 | 5FBT07S4 | \$1,380 | NO |
| | | | 1 | 15 | 115/230 | 46 | | 95830520 | 5FBT1S4 | \$1,596 | NO |
| | | | 0.5 | 9 | 230/460 | 39 | 3 | 95830555 | 5FBT05S4-T | \$1,867 | NO |
| | | | 0.75 | 12 | 230/460 | 39 | | 95830560 | 5FBT07S4-T | \$2,021 | NO |
| | | | 1 | 15 | 230/460 | 46 | | 95830565 | 5FBT1S4-T | \$2,136 | NO |
| 7 | ACERO INOXIDABLE | 1" x 1" | 0.5 | 8 | 115/230 | 37 | 1 | 95830710 | 7FBT05S4 | \$1,325 | SI |
| | | | 0.75 | 10 | 115/230 | 40 | | 95830715 | 7FBT07S4 | \$1,422 | NO |
| | | | 1 | 14 | 115/230 | 46 | | 95830720 | 7FBT10S4 | \$1,500 | NO |
| | | | 1.5 | 19 | 115/230 | 53 | | 95830725 | 7FBT15S4 | \$1,779 | NO |
| | | | 0.5 | 8 | 230/460 | 39 | 3 | 95830755 | 7FBT05S4-T | \$1,784 | NO |
| | | | 0.75 | 10 | 230/460 | 39 | | 95830760 | 7FBT07S4-T | \$1,931 | NO |
| | | | 1 | 14 | 230/460 | 45 | | 95830765 | 7FBT1S4-T | \$2,096 | NO |
| | | | 1.5 | 19 | 230/460 | 52 | | 95830770 | 7FBT15S4-T | \$2,345 | NO |
| 10 | ACERO INOXIDABLE | 1" x 1" | 0.5 | 7 | 115/230 | 37 | 1 | 95831010 | 10FBT05S4 | \$1,244 | NO |
| | | | 0.75 | 8 | 115/230 | 39 | | 95831015 | 10FBT07S4 | \$1,428 | NO |
| | | | 1 | 11 | 115/230 | 45 | | 95831020 | 10FBT1S4 | \$1,498 | NO |
| | | | 1.5 | 15 | 115/230 | 52 | | 95831025 | 10FBT15S4 | \$1,787 | SI |
| | | | 2 | 18 | 115/230 | 56 | | 95831030 | 10FBT2S4 | \$1,922 | NO |
| | | | 0.5 | 7 | 230/460 | 39 | 3 | 95831055 | 10FBT05S4-T | \$1,695 | NO |
| | | | 1 | 11 | 230/460 | 45 | | 95831065 | 10FBT1S4-T | \$2,006 | NO |
| | | | 1.5 | 15 | 230/460 | 51 | | 95831070 | 10FBT15S4-T | \$2,308 | NO |
| | | | 2 | 18 | 230/460 | 58 | | 95831075 | 10FBT2S4-T | \$2,649 | NO |



Serie BT4

Serie BT4

| GPM | MATERIAL | SUCC/ DESC | HP | ETAPAS | VOLTS | PESO | FASES | NO. DE PARTE | MODELO | USL | STOCK | | | |
|-----|------------------|---------------|------|--------|---------|------|-------|--------------|------------|---------|----------|-------------|---------|----|
| 15 | ACERO INOXIDABLE | 1" x 1" | 0.75 | 6 | 115/230 | 39 | 1 | 95831515 | 15FBT07S4 | \$1,374 | NO | | | |
| | | | 1 | 8 | 115/230 | 44 | | 95831520 | 15FBT1S4 | \$1,432 | NO | | | |
| | | | 1.5 | 12 | 115/230 | 49 | | 95831525 | 15FBT15S4 | \$1,616 | NO | | | |
| | | | | | | 2 | 15 | 115/230 | 55 | 3 | 95831530 | 15FBT2S4 | \$1,839 | NO |
| | | | | | | 1 | 8 | 230/460 | 43 | | 95831565 | 15FBT1S4-T | \$1,948 | NO |
| | | | | | | 1.5 | 12 | 230/460 | 48 | | 95831570 | 15FBT15S4-T | \$2,163 | NO |
| | | | | | | 2 | 15 | 230/460 | 57 | | 95831575 | 15FBT2S4-T | \$2,371 | NO |
| 20 | ACERO INOXIDABLE | 1" x 1" | 1 | 7 | 115/230 | 44 | 1 | 95832020 | 20FBT1S4 | \$1,421 | NO | | | |
| | | | 1.5 | 10 | 115/230 | 51 | | 95832025 | 20FBT15S4 | \$1,610 | SI | | | |
| | | | 2 | 12 | 115/230 | 55 | | 95832030 | 20FBT2S4 | \$1,821 | NO | | | |
| | | | 3 | 15 | 230 | 67 | | 95832035 | 20FBT3S4 | \$2,430 | NO | | | |
| | | | | | | 0.75 | 5 | 230/460 | 38 | 3 | 95832060 | 20FBT07S4-T | \$1,851 | NO |
| | | | | | | 1 | 7 | 230/460 | 44 | | 95832065 | 20FBT1S4-T | \$1,936 | NO |
| | | | | | | 1.5 | 10 | 230/460 | 50 | | 95832070 | 20FBT15S4-T | \$2,134 | NO |
| | | | | | | 2 | 12 | 230/460 | 57 | | 95832075 | 20FBT2S4-T | \$2,471 | NO |
| | | | | | | 3 | 15 | 230/460 | 59 | | 95832080 | 20FBT3S4-T | \$2,931 | SI |
| | | | | | | 1 | 6 | 115/230 | 44 | | 95832520 | 25FBT1S4 | \$1,385 | NO |
| 25 | ACERO INOXIDABLE | 1" x 1" | 1.5 | 8 | 115/230 | 48 | 1 | 95832525 | 25FBT15S4 | \$1,577 | NO | | | |
| | | | 2 | 10 | 115/230 | 54 | | 95832530 | 25FBT2S4 | \$1,774 | NO | | | |
| | | | 3 | 13 | 230 | 66 | | 95832535 | 25FBT3S4 | \$2,133 | NO | | | |
| | | | 1 | 6 | 230/460 | 43 | | 95832565 | 25FBT1S4-T | \$1,919 | NO | | | |
| | | | | | | 1.5 | 8 | 230/460 | 47 | 3 | 95832570 | 25FBT15S4-T | \$2,089 | NO |
| | | | | | | 2 | 10 | 230/460 | 56 | | 95832575 | 25FBT2S4-T | \$2,273 | NO |
| | | | | | | 3 | 13 | 230/460 | 58 | | 95832580 | 25FBT3S4-T | \$2,368 | SI |

Serie MH - Monofásicas

| GPM | HP | ETAPAS | SUCC/DESC | MODELO | NO. DE PARTE | USL |
|-----|----|--------|-------------|-------------------|--------------|---------|
| 15 | 2 | 5 | 1 ¼" x 1" | 15FMH5P-61 E2 IE1 | 96175215105 | \$1,338 |
| | 2 | 7 | | 15FMH7P-61 E2 IE1 | 96175215107 | \$1,421 |
| 30 | 2 | 4 | 1 ¼" x 1" | 30FMH4P-61 E2 IE1 | 96175230104 | \$1,429 |
| | 2 | 5 | | 30FMH5P-61 E2 IE1 | 96175230105 | \$1,554 |
| 45 | 2 | 2 | 1 ½" x 1 ¼" | 45FMH3P-61 E2 IE1 | 96175245102 | \$1,698 |
| | 2 | 3 | | 45FMH3P-61 E2 IE1 | 96175245103 | \$1,848 |

Serie MH - Trifásicas

| GPM | HP | ETAPAS | SUCC/DESC | MODELO | NO. DE PARTE | USL |
|-----|-----|--------|-------------|-------------------|--------------|---------|
| 15 | 1 | 3 | 1 ¼" x 1" | 15FMH3P-63 E2 IE3 | 96175015303 | \$1,122 |
| | 1.5 | 4 | | 15FMH4P-63 E2 IE3 | 96175115304 | \$1,225 |
| | 2 | 6 | | 15FMH6P-63 E2 IE3 | 96175115306 | \$1,377 |
| | 3 | 7 | | 15FMH7P-63 E2 IE3 | 96175115307 | \$1,642 |
| 30 | 1 | 2 | 1 ¼" x 1" | 30FMH2P-63 E2 IE3 | 96175030302 | \$1,176 |
| | 1.5 | 3 | | 30FMH3P-63 E2 IE3 | 96175130303 | \$1,298 |
| | 2 | 4 | | 30FMH4P-63 E2 IE3 | 96175130304 | \$1,349 |
| | 3 | 6 | | 30FMH6P-63 E2 IE3 | 96175130306 | \$1,755 |
| 45 | 4 | 7 | 1 ½" x 1 ¼" | 30FMH7P-63 E2 IE3 | 96175030307 | \$1,881 |
| | 2 | 2 | | 45FMH2P-63 E2 IE3 | 96175145302 | \$1,604 |
| | 3 | 3 | | 45FMH3P-63 E2 IE3 | 96175145303 | \$1,754 |
| | 4 | 5 | | 45FMH5P-63 E2 IE3 | 96175145305 | \$1,918 |



Serie MH

Válvulas Check

| DESCRIPCIÓN | NO. DE PARTE | USL | STOCK |
|-----------------------------------|--------------|---------|-------|
| Válvula Check 2" X 2" Simmons, MF | 91982157 | \$218 | SI |
| Válvula Check 3" X 3" Simmons, MF | 91981266 | \$696 | SI |
| Válvula Check 4" X 4" Simmons, MF | 91980334 | \$1,135 | SI |



Válvula Check

Interruptores de Presión

| DESCRIPCIÓN | NO. DE PARTE | USL |
|--|--------------|-------|
| Interruptor de Presión Furnas Pro 20/40 psi | 69ES1AZ2040 | \$112 |
| Interruptor de Presión Furnas Pro 40/60 psi | 69ES1AZ4060 | \$112 |

*Producto disponible para entrega inmediata salvo previa venta

Otros - Kits de Tuerca Unión

| PRODUCTO | DESCRIPCIÓN | PESO | NO. DE PARTE | USL |
|--------------------------------|--------------------------------|------|--------------|--------|
| Kit de Acoplamiento - A | Kits de Tuerca Unión 2" QTY: 2 | 2 | 31150109 | \$53.0 |

*Producto disponible para entrega inmediata salvo previa venta



Franklin Electric

RESIDENCIAL PRESIÓN CONSTANTE

Los productos de Franklin Electric son ideales para mantener una presión constante en su hogar dependiendo de la demanda del agua, sus sistemas avanzados proveen presión continua sin importar las altas y bajas en la misma.

SubDrive QuickPAK de Alta Eficiencia

| QUICKPAK NUEVO | | | SUBDRIVE | | BOMBA | | | | MOTOR ALTA EFICIENCIA MAGFORCE* | | | USL | |
|----------------|------------------|-----|----------|--------------|-------|------|------------|-------------|---------------------------------|-----|--------------|--------------|------------|
| NO. DE PARTE | MODELO | GPM | DRIVE | NO. DE PARTE | GPM | HP | HIDRÁULICA | MODELO | NO. DE PARTE | HP | VOLTAJ/FASES | NO. DE PARTE | USL |
| 93806445C | 7PMQP-1.5HP-3RC | 7 | SD20 | 5870205313C | 7 | 0.75 | 3200 | 7SD07S4-PE | 93870707 | 1.5 | 230V 3-PH | 2340556731S | \$4,180.00 |
| 93806234C | 10PMQP-1.5HP-3RC | 10 | SD20 | 5870205313C | 10 | 0.75 | 3200 | 10SD07S4-PE | 93871006 | 1.5 | | 2340556731S | \$4,180.00 |
| 93806435C | 10PMQP-2.0HP-3RC | 10 | SD20 | 5870205313C | 10 | 1 | 3200 | 10SDIS4-PE | 93871009 | 2 | | 2340526731S | \$4,632.00 |
| 93806536C | 10PMQP-3.0HP-3RC | 10 | SD30 | 5870205403C | 10 | 1.5 | Tri-Seal | 10SD15S4-PE | 93871015 | 3 | | 2340526731S | \$5,297.00 |
| 93806244C | 15PMQP-1.5HP-3RC | 15 | SD20 | 5870205313C | 15 | 0.75 | Tri-Seal | 15SD07S4-PE | 93871507 | 1.5 | | 2340556731S | \$4,181.00 |
| 93806445C | 15PMQP-2.0HP-3RC | 15 | SD20 | 5870205313C | 15 | 1 | Tri-Seal | 15SDIS4-PE | 93871510 | 2 | | 2340526731S | \$4,180.00 |
| 93806546C | 15PMQP-3.0HP-3RC | 15 | SD30 | 5870205403C | 15 | 1.5 | Tri-Seal | 15SD15S4-PE | 93871515 | 3 | | 2340526731S | \$5,194.00 |
| 93806254C | 20PMQP-1.5HP-3RC | 20 | SD20 | 5870205313C | 20 | 1 | Tri-Seal | 20SDIS4-PE | 93872010 | 1.5 | | 2340556731S | \$4,260.00 |
| 93806455C | 20PMQP-2.0HP-3RC | 20 | SD20 | 5870205313C | 20 | 1 | Tri-Seal | 20SDIS4-PE | 93872010 | 2 | | 2340526731S | \$4,643.00 |
| 93806556C | 20PMQP-3.0HP-3RC | 20 | SD30 | 5870205403C | 20 | 2 | Tri-Seal | 20SD2S4-PE | 93872020 | 3 | | 2340526731S | \$5,469.00 |
| 93806264C | 25PMQP-1.5HP-3RC | 25 | SD20 | 5870205313C | 25 | 1 | Tri-Seal | 25SDIS4-PE | 93872510 | 1.5 | | 2340556731S | \$4,131.00 |
| 93806465C | 25PMQP-2.0HP-3RC | 25 | SD20 | 5870205313C | 25 | 1 | Tri-Seal | 25SDIS4-PE | 93872510 | 2 | | 2340526731S | \$4,515.00 |
| 93806566C | 25PMQP-3.0HP-3RC | 25 | SD30 | 5870205403C | 25 | 1.5 | Tri-Seal | 25SD15S4-PE | 93872515 | 3 | | 2340526731S | \$5,134.00 |
| 93806274C | 35PMQP-1.5HP-3RC | 35 | SD20 | 5870205313C | 35 | 1 | Tri-Seal | 35FHIS4-PE | 93653505 | 1.5 | | 2340556731S | \$4,409.00 |
| 93806475C | 35PMQP-2.0HP-3RC | 35 | SD20 | 5870205313C | 35 | 1 | Tri-Seal | 35FHIS4-PE | 93653505 | 2 | | 2340526731S | \$4,620.00 |
| 93806576C | 35PMQP-3.0HP-3RC | 35 | SD30 | 5870205403C | 35 | 1.5 | Tri-Seal | 35FH15S4-PE | 93653507 | 3 | | 2340526731S | \$5,224.00 |
| 93806586C | 60PMQP-3.0HP-3RC | 60 | SD30 | 5870205403C | 60 | 2 | Tri-Seal | 60FH2S4-PE | 93656007 | 3 | | 2340526731S | \$5,426.00 |
| 93806596C | 90PMQP-3.0HP-3RC | 90 | SD30 | 5870205403C | 90 | 2 | Tri-Seal | 90FH2S4-PE | 93659006 | 3 | | 2340526731S | \$5,387.00 |
| 93806600C | 35PMQP-5.0HP-3RC | 35 | SD50 | 5870205503C | 35 | 3 | Tri-Seal | 35FH3S4-PE | 93653512 | 5 | | 2340543432S | \$6,008.00 |
| 93806601C | 45PMQP-5.0HP-3RC | 45 | SD50 | 5870205503C | 45 | 3 | Tri-Seal | 45FH3S4-PE | 93654510 | 5 | | 2340543432S | \$6,188.00 |
| 93806602C | 60PMQP-5.0HP-3RC | 60 | SD50 | 5870205503C | 60 | 3 | Tri-Seal | 60FH3S4-PE | 93656010 | 5 | 2340543432S | \$6,348.00 | |
| 93806603C | 90PMQP-5.0HP-3RC | 90 | SD50 | 5870205503C | 90 | 3 | Tri-Seal | 90FH3S4-PE | 93659008 | 5 | 2340543432S | \$6,464.00 | |



RESIDENCIAL PRESIÓN CONSTANTE

Serie SubDrive Connect

| SERIE | DESCRIPCIÓN | NO. DE PARTE | PESO | USL |
|-----------------|--|--------------|------|------------|
| SUBDRIVE | SUBDRIVE 20 - NEMA 3R, FRECUENCIA VARIABLE | 5870205313C | 21 | \$3,405.00 |
| | SUBDRIVE 30 - NEMA 3R, FRECUENCIA VARIABLE | 5870205403C | 21 | \$3,793.00 |
| | SUBDRIVE 50 - NEMA 3R, FRECUENCIA VARIABLE | 5870205503C | 31 | \$4,419.00 |

*Producto disponible para entrega inmediata salvo previa venta



Serie SubDrive

SubDrive Utility

| NO. DE PARTE | DESCRIPCIÓN | USL |
|-------------------|-----------------------|---------|
| 5870202003 | SubDrive Utility UT2W | \$1,379 |
| 5870202303 | SubDrive Utility UT3P | \$1,379 |

*Producto disponible para entrega inmediata salvo previa venta



SubDrive Utility

Válvulas Check

| DESCRIPCIÓN | NO. DE PARTE | USL | STOCK |
|-----------------------------------|--------------|---------|-------|
| Válvula Check 2" X 2" Simmons, MF | 91982157 | \$218 | SI |
| Válvula Check 3" X 3" Simmons, MF | 91981266 | \$696 | SI |
| Válvula Check 4" X 4" Simmons, MF | 91980334 | \$1,135 | SI |

Válvula Check



Otros - Subdrive

| ACCESORIO | DESCRIPCIÓN | NO. DE PARTE | USL | STOCK |
|--|---|--------------|--------|-------|
| SENSOR DE PRESIÓN | SENSOR DE PRESIÓN ESTÁNDAR - KIT (25-80PSI) | 226941901 | \$141 | NO |
| | SENSOR DE PRESIÓN KIT | 223995901 | \$141 | NO |
| TRANSDUCTOR DE PRESIÓN | TRANSDUCTOR DE PRESIÓN ANALÓGICO 4-20mA 100 PSI | 226905902 | \$498 | NO |
| | TRANSDUCTOR DE PRESIÓN ANALÓGICO 4-20mA 150 PSI | 226905903 | \$488 | NO |
| | TRANSDUCTOR DE PRESIÓN ANALÓGICO 4-20mA 200 PSI | 226905904 | \$602 | NO |
| FILTRO (ENTRADA/SALIDA) | SUBDRIVE UTILITY | 226115910 | \$760 | NO |
| FILTRO (SALIDA) | TODOS LOS MODELOS (EXCEPTO SD300) | 225300901 | \$931 | NO |
| SUPRESOR DE PICOS | MONOFÁSICO (ALIMENTACIÓN DE ENTRADA) | 150814902 | \$188 | SI |
| KIT DE REEMPLAZO DE VENTILADOR | SD20, SD30 & MDXT | 226545905 | \$118 | NO |
| | SUBDRIVE UTILITY | 226115915 | \$125 | NO |
| KIT DE ASPIRACIÓN AL TANQUE | TODOS LOS MODELOS | 225770901 | \$272 | NO |
| KIT DE PUESTA A TIERRA DEL CONDUCTO | PARA VARIADOR GABINETE NO METÁLICO 1/2" PARA SUBDRIVE UTILITY | 224471901 | \$69.3 | NO |



SISTEMAS INTEGRALES DE BOMBEO INDUSTRIAL

Industrial | Irrigación | Agricultura | Ganadería | Minería | Construcción | Municipal

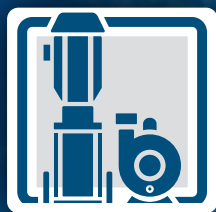



Franklin Electric

INDUSTRIAL SUMERGIBLE

Nuestra familia industrial sumergible cuenta con características hidráulicas únicas, fabricadas para satisfacer las necesidades en aplicaciones industriales e irrigación.

Serie Tri-Seal High Capacity 6"

| GPM | CONFIGURACIÓN | MATERIAL | HP | ETAPAS | PESO | FLUJO (CAUDAL) | | | | | | | | | | | | | | | NO. DE PARTE | MODELO | USL | STOCK | |
|-----|---------------|----------|-----|--------|------|-----------------|-----|-----|-----|-----|-----|-----|-----|-----|-----|-----|-----|-----|-----|-----|--------------|-------------|--------------|---------|-----|
| | | | | | | LPM | 65 | 75 | 115 | 150 | 190 | 225 | 265 | 305 | 340 | 380 | 415 | 455 | 490 | 530 | | | | | 570 |
| | | | | | | LPS | 1.1 | 1.3 | 1.9 | 2.5 | 3.2 | 3.8 | 4.5 | 5.2 | 5.7 | 6.4 | 7.0 | 7.7 | 8.3 | 9.0 | | | | | 9.6 |
| | | | | | | GPM | 15 | 20 | 30 | 40 | 50 | 60 | 70 | 80 | 90 | 100 | 110 | 120 | 130 | 140 | | | | | 150 |
| | | | | | | CARGA EN METROS | | | | | | | | | | | | | | | | | | | |
| 50 | SOLO BOMBA | NORYL | 1.5 | 3 | 30 | - | 48 | 45 | 44 | 38 | 30 | 24 | 15 | - | - | - | - | - | - | - | - | 93655003 | 50FH15S6-PE | \$1,557 | NO |
| | | | 2 | 4 | 31 | - | 61 | 61 | 54 | 48 | 42 | 33 | 22 | - | - | - | - | - | - | - | - | 93655004 | 50FH2S6-PE | \$1,659 | NO |
| | | | 3 | 5 | 32 | - | 78 | 76 | 71 | 64 | 53 | 45 | 30 | - | - | - | - | - | - | - | - | 93655005 | 50FH3S6-PE | \$1,770 | NO |
| | | | 5 | 8 | 36 | - | 122 | 121 | 108 | 99 | 83 | 67 | 48 | - | - | - | - | - | - | - | - | 93655008 | 50FH5S6-PE | \$2,096 | NO |
| | | | 7.5 | 11 | 40 | - | 171 | 165 | 153 | 140 | 120 | 97 | 68 | - | - | - | - | - | - | - | - | 93655011 | 50FH7S6-PE | \$2,449 | SI |
| | | | 10 | 15 | 46 | - | 233 | 227 | 210 | 191 | 165 | 136 | 98 | - | - | - | - | - | - | - | - | 93655015 | 50FH10S6-PE | \$2,868 | SI |
| 75 | SOLO BOMBA | NORYL | 15 | 22 | 46 | - | 322 | 314 | 294 | 263 | 226 | 180 | 121 | - | - | - | - | - | - | - | 93655022 | 50FH15S6-PE | \$3,456 | NO | |
| | | | 3 | 3 | 30 | - | - | 50 | 49 | 48 | 46 | 44 | 40 | 36 | 30 | 25 | - | - | - | - | - | 93657503 | 75FH3S6-PE | \$1,634 | NO |
| | | | 5 | 5 | 32 | - | - | 80 | 79 | 77 | 74 | 71 | 65 | 56 | 47 | 38 | - | - | - | - | - | 93657505 | 75FH5S6-PE | \$1,991 | NO |
| | | | 7.5 | 7 | 35 | - | - | 118 | 117 | 113 | 109 | 101 | 92 | 81 | 69 | 56 | - | - | - | - | - | 93657507 | 75FH7S6-PE | \$2,210 | SI |
| | | | 10 | 9 | 38 | - | - | 149 | 148 | 143 | 137 | 129 | 117 | 105 | 87 | 73 | - | - | - | - | - | 93657509 | 75FH10S6-PE | \$2,403 | SI |
| | | | 15 | 13 | 43 | - | - | 221 | 221 | 214 | 206 | 196 | 179 | 158 | 135 | 111 | - | - | - | - | - | 93657513 | 75FH15S6-PE | \$2,592 | SI |
| 100 | SOLO BOMBA | NORYL | 20 | 17 | 48 | - | - | 285 | 283 | 277 | 267 | 251 | 233 | 207 | 177 | 147 | - | - | - | - | - | 93657517 | 75FH20S6-PE | \$3,195 | NO |
| | | | 25 | 23 | 52 | - | - | 365 | 359 | 350 | 333 | 314 | 288 | 259 | 224 | 181 | - | - | - | - | - | 93657523 | 75FH25S6-PE | \$3,900 | NO |
| | | | 5 | 3 | 30 | - | - | - | 60 | 57 | 55 | 53 | 50 | 47 | 44 | 41 | 38 | 33 | 30 | - | - | 93650003 | 100FH5S6-PE | \$2,199 | NO |
| | | | 7.5 | 5 | 32 | - | - | - | 99 | 94 | 90 | 85 | 80 | 76 | 72 | 68 | 62 | 53 | 45 | - | - | 93650005 | 100FH7S6-PE | \$2,234 | SI |
| | | | 10 | 6 | 34 | - | - | - | 120 | 113 | 109 | 103 | 98 | 94 | 86 | 81 | 72 | 63 | 55 | - | - | 93650006 | 100FH10S6-PE | \$2,409 | SI |
| | | | 15 | 9 | 38 | - | - | - | 199 | 188 | 179 | 171 | 164 | 153 | 144 | 132 | 119 | 105 | 89 | - | - | 93650010 | 100FH15S6-PE | \$2,775 | SI |
| 125 | SOLO BOMBA | NORYL | 20 | 13 | 43 | - | - | - | 244 | 232 | 219 | 209 | 198 | 187 | 178 | 163 | 147 | 131 | 109 | - | - | 93650012 | 100FH20S6-PE | \$3,198 | NO |
| | | | 25 | 16 | 47 | - | - | - | 325 | 307 | 291 | 277 | 264 | 248 | 235 | 217 | 196 | 172 | 147 | - | - | 93650016 | 100FH25S6-PE | \$3,739 | NO |
| | | | 5 | 2 | 29 | - | - | - | - | 41 | 39 | 37 | 36 | 36 | 34 | 31 | 29 | 25 | 24 | 20 | 14 | 93652502 | 125FH5S6-PE | \$1,948 | NO |
| | | | 7.5 | 3 | 30 | - | - | - | - | 76 | 73 | 71 | 69 | 65 | 61 | 58 | 53 | 48 | 43 | 37 | 29 | 93652504 | 125FH7S6-PE | \$2,159 | NO |
| | | | 10 | 4 | 31 | - | - | - | - | 95 | 92 | 90 | 85 | 83 | 78 | 72 | 68 | 59 | 52 | 44 | 36 | 93652505 | 125FH10S6-PE | \$2,481 | NO |
| | | | 15 | 7 | 35 | - | - | - | - | 151 | 148 | 143 | 137 | 132 | 123 | 115 | 105 | 93 | 81 | 67 | 52 | 93652508 | 125FH15S6-PE | \$2,578 | NO |
| 125 | SOLO BOMBA | NORYL | 20 | 9 | 38 | - | - | - | - | 191 | 185 | 180 | 174 | 168 | 158 | 147 | 136 | 119 | 102 | 86 | 68 | 93652510 | 125FH20S6-PE | \$2,910 | NO |
| | | | 25 | 11 | 40 | - | - | - | - | 248 | 239 | 233 | 223 | 215 | 203 | 188 | 173 | 153 | 133 | 110 | 86 | 93652513 | 125FH25S6-PE | \$3,139 | NO |
| | | | 30 | 13 | 43 | - | - | - | - | 301 | 292 | 284 | 275 | 262 | 248 | 230 | 212 | 189 | 163 | 135 | 106 | 93652516 | 125FH30S6-PE | \$3,499 | NO |
| | | | 40 | 18 | 48 | - | - | - | - | 377 | 366 | 355 | 344 | 327 | 310 | 288 | 262 | 235 | 202 | 169 | 132 | 93652520 | 125FH40S6-PE | \$4,142 | NO |



Tri-Seal High Capacity 6"

BOMBAS SUMERGIBLES
INDICE

INDUSTRIAL SUMERGIBLE

Serie SSI de 6" – Troquelado Acero Inoxidable

| GPM | MATERIAL | DESCARGA | HP | ETAPAS | DIÁMETRO DE MOTOR | FLUJO (CAUDAL) | | | | | | | | | | | | NO. DE PARTE | MODELO | USL | |
|-----|------------------|----------|-----|--------|-------------------|-----------------|-----|-----|-----|-----|------|------|-----|------|------|------|-----------------|------------------|------------------|-----------------|---------|
| | | | | | | LPM | 300 | 400 | 500 | 600 | 700 | 800 | 900 | 1000 | 1100 | 1200 | 1300 | | | | |
| | | | | | | LPS | 5 | 6.7 | 8.3 | 10 | 11.7 | 13.3 | 15 | 16.7 | 18.3 | 20 | 21.7 | | | | |
| | | | | | | GPM | 80 | 106 | 132 | 160 | 185 | 212 | 238 | 265 | 290 | 317 | 345 | | | | |
| | | | | | | CARGA EN METROS | | | | | | | | | | | | | | | |
| 85 | ACERO INOXIDABLE | 3" NPT | 5 | 4 | 4" | - | 50 | 38 | - | - | - | - | - | - | - | - | - | 616150401040082 | 85SSI05F66-0443 | \$973 | |
| | | | 7.5 | 7 | 4" | - | 82 | 60 | - | - | - | - | - | - | - | - | - | - | 616150701040082 | 85SSI07F66-0743 | \$1,225 |
| | | | 7.5 | 7 | 6" | - | 82 | 60 | - | - | - | - | - | - | - | - | - | - | 616150702040082 | 85SSI07F66-0763 | \$1,114 |
| | | | 10 | 9 | 6" | - | 108 | 79 | - | - | - | - | - | - | - | - | - | - | 616150902040082 | 85SSI10F66-0963 | \$1,345 |
| | | | 15 | 12 | 6" | - | 142 | 102 | - | - | - | - | - | - | - | - | - | - | 616151202040082 | 85SSI15F66-1263 | \$1,903 |
| | | | 15 | 14 | 6" | - | 168 | 120 | - | - | - | - | - | - | - | - | - | - | 616151402040082 | 85SSI15F66-1463 | \$1,912 |
| | | | 20 | 18 | 6" | - | 219 | 159 | - | - | - | - | - | - | - | - | - | - | 616151802040082 | 85SSI20F66-1863 | \$2,679 |
| | | | 25 | 20 | 6" | - | 240 | 178 | - | - | - | - | - | - | - | - | - | - | 616152002040082 | 85SSI25F66-2063 | \$2,935 |
| | | | 25 | 23 | 6" | - | 279 | 200 | - | - | - | - | - | - | - | - | - | - | 616152302040082 | 85SSI25F66-2363 | \$3,323 |
| | | | 30 | 25 | 6" | - | 301 | 219 | - | - | - | - | - | - | - | - | - | - | 616152502040082 | 85SSI30F66-2563 | \$3,581 |
| | | | 30 | 27 | 6" | - | 321 | 236 | - | - | - | - | - | - | - | - | 616152702040082 | 85SSI30F66-2763 | \$3,838 | | |
| 150 | ACERO INOXIDABLE | 3" NPT | 7.5 | 4 | 4" | - | - | 57 | 43 | 39 | 37 | - | - | - | - | - | - | 616300401020082 | 150SSI07F66-0443 | \$1,077 | |
| | | | 7.5 | 4 | 6" | - | - | 57 | 43 | 39 | 37 | - | - | - | - | - | - | 616300402020082 | 150SSI07F66-0463 | \$1,077 | |
| | | | 10 | 6 | 6" | - | - | 79 | 72 | 60 | 50 | - | - | - | - | - | - | 616300602020082 | 150SSI10F66-0663 | \$1,269 | |
| | | | 15 | 7 | 6" | - | - | 96 | 81 | 70 | 59 | - | - | - | - | - | - | 616300702020082 | 150SSI15F66-0763 | \$1,821 | |
| | | | 15 | 8 | 6" | - | - | 101 | 99 | 81 | 67 | - | - | - | - | - | - | 616300802020082 | 150SSI15F66-0863 | \$1,873 | |
| | | | 20 | 10 | 6" | - | - | 130 | 119 | 100 | 83 | - | - | - | - | - | - | 616301002020082 | 150SSI20F66-1063 | \$2,387 | |
| | | | 20 | 12 | 6" | - | - | 159 | 141 | 122 | 100 | - | - | - | - | - | - | 616301202020082 | 150SSI20F66-1263 | \$2,508 | |
| | | | 25 | 15 | 6" | - | - | 198 | 179 | 157 | 125 | - | - | - | - | - | - | 616301502020082 | 150SSI25F66-1563 | \$3,071 | |
| | | | 30 | 17 | 6" | - | - | 220 | 200 | 178 | 140 | - | - | - | - | - | - | 616301702020082 | 150SSI30F66-1763 | \$3,298 | |
| | | | 30 | 19 | 6" | - | - | 242 | 223 | 198 | 160 | - | - | - | - | - | - | 616301902020082 | 150SSI30F66-1963 | \$3,722 | |
| | | | 40 | 24 | 6" | - | - | 316 | 282 | 247 | 200 | - | - | - | - | - | 616302402020082 | 150SSI40F66-2463 | \$4,579 | | |
| 225 | ACERO INOXIDABLE | 4" NPT | 15 | 4 | 6" | - | - | - | - | 48 | 41 | 40 | 37 | 24 | - | - | - | 616360402040082 | 225SSI15F66-0464 | \$1,208 | |
| | | | 15 | 5 | 6" | - | - | - | - | 60 | 59 | 50 | 42 | 40 | - | - | - | 616360502040082 | 225SSI15F66-0564 | \$1,392 | |
| | | | 20 | 6 | 6" | - | - | - | - | 74 | 68 | 60 | 58 | 48 | - | - | - | 616360602040082 | 225SSI15F66-0664 | \$1,715 | |
| | | | 20 | 7 | 6" | - | - | - | - | 80 | 79 | 77 | 60 | 57 | - | - | - | 616360702040082 | 225SSI20F66-0764 | \$1,753 | |
| | | | 20 | 8 | 6" | - | - | - | - | 99 | 93 | 80 | 76 | 60 | - | - | - | 616360802040082 | 225SSI20F66-0864 | \$1,936 | |
| | | | 25 | 9 | 6" | - | - | - | - | 102 | 100 | 90 | 80 | 70 | - | - | - | 616360902040082 | 225SSI25F66-0964 | \$2,117 | |
| | | | 30 | 11 | 6" | - | - | - | - | 130 | 120 | 109 | 100 | 83 | - | - | - | 616361102040082 | 225SSI30F66-1164 | \$2,523 | |
| | | | 40 | 13 | 6" | - | - | - | - | 158 | 142 | 130 | 118 | 100 | - | - | - | 616361302040082 | 225SSI40F66-1364 | \$2,927 | |
| | | | 40 | 16 | 6" | - | - | - | - | 190 | 180 | 160 | 140 | 122 | - | - | - | 616361602040082 | 225SSI40F66-1664 | \$3,571 | |
| | | | 50 | 18 | 6" | - | - | - | - | 217 | 200 | 180 | 160 | 140 | - | - | - | 616361802040082 | 225SSI50F66-1864 | \$3,980 | |
| | | | 50 | 21 | 6" | - | - | - | 250 | 238 | 210 | 182 | 160 | - | - | - | 616362102040082 | 225SSI50F66-2164 | \$4,549 | | |
| 260 | ACERO INOXIDABLE | 4" NPT | 10 | 3 | 6" | - | - | - | - | - | 42 | 40 | 38 | 36 | - | - | - | 616420302040082 | 260SSI10F66-0364 | \$1,225 | |
| | | | 15 | 4 | 6" | - | - | - | - | - | 58 | 50 | 47 | 42 | - | - | - | 616420402040082 | 260SSI15F66-0464 | \$1,431 | |
| | | | 15 | 5 | 6" | - | - | - | - | - | 70 | 65 | 60 | 58 | - | - | - | 616420502040082 | 260SSI15F66-0564 | \$1,632 | |
| | | | 20 | 6 | 6" | - | - | - | - | - | 84 | 83 | 78 | 63 | - | - | - | 616420602040082 | 260SSI20F66-0664 | \$1,834 | |
| | | | 25 | 7 | 6" | - | - | - | - | - | 99 | 96 | 81 | 79 | - | - | - | 616420702040082 | 260SSI25F66-0764 | \$2,035 | |
| | | | 25 | 8 | 6" | - | - | - | - | - | 110 | 102 | 99 | 84 | - | - | - | 616420802040082 | 260SSI25F66-0864 | \$2,241 | |
| | | | 30 | 10 | 6" | - | - | - | - | - | 140 | 136 | 120 | 110 | - | - | - | 616421002040082 | 260SSI30F66-1064 | \$2,645 | |
| | | | 40 | 13 | 6" | - | - | - | - | - | 180 | 164 | 159 | 140 | - | - | - | 616421302040082 | 260SSI40F66-1364 | \$3,285 | |
| | | | 50 | 16 | 6" | - | - | - | - | - | 220 | 210 | 196 | 178 | - | - | - | 616421602040082 | 260SSI50F66-1664 | \$3,900 | |
| | | | 60 | 19 | 6" | - | - | - | - | - | 261 | 244 | 230 | 204 | - | - | - | 616421902040082 | 260SSI60F66-1964 | \$4,470 | |
| 300 | ACERO INOXIDABLE | 4" NPT | 15 | 4 | 6" | - | - | - | - | - | - | 43 | 42 | 40 | 38 | - | - | 616600402020082 | 300SSI15F66-0464 | \$1,282 | |
| | | | 20 | 6 | 6" | - | - | - | - | - | - | 68 | 65 | 60 | 54 | - | - | 616600602020082 | 300SSI20F66-0664 | \$1,753 | |
| | | | 25 | 7 | 6" | - | - | - | - | - | - | 80 | 78 | 64 | 60 | - | - | 616600702020082 | 300SSI25F66-0764 | \$1,990 | |
| | | | 30 | 9 | 6" | - | - | - | - | - | - | 102 | 99 | 90 | 78 | - | - | 616600902020082 | 300SSI30F66-0964 | \$2,466 | |
| | | | 40 | 12 | 6" | - | - | - | - | - | - | 140 | 134 | 119 | 104 | - | - | 616601202020082 | 300SSI40F66-1264 | \$3,176 | |
| | | | 50 | 14 | 6" | - | - | - | - | - | - | 161 | 156 | 139 | 120 | - | - | 616601402020082 | 300SSI50F66-1464 | \$3,647 | |
| | | | 60 | 17 | 6" | - | - | - | - | - | - | 200 | 183 | 168 | 148 | - | - | 616601702020082 | 300SSI60F66-1764 | \$4,357 | |

*Producto disponible para entrega inmediata salvo previa venta



Serie SSI 6"

Serie SSI de 8" – Troquelado Acero Inoxidable

| GPM | MATERIAL | DESCARGA | HP | ETAPAS | DIÁMETRO DE MOTOR | FLUJO (CAUDAL) | | | | | | | | | | NO. DE PARTE | MODELO | USL | STOCK | | | | | | | | | | | | | | | | | | | | | | | | | | | | | | | | | | | | | | | | | | | | | | | | | | | | | | | | | | | | | | | | | | | | | | | | | | | | | | | | | | | | | |
|-----|------------------|----------|-----|------------------|-------------------|-----------------|------|------|------|------|------|------|------|-----------------|-------------------|--------------|-----------------|-------------------|---------|-----------------|------------------|---------|-----|-----|-----|-----|-----|-----|-----|-----|-----|-----|-----|-----|-----|-----|-----|-----|-----|-----|-----|-----|-----|-----|-----|-----|-----|-----|-----|-----|-----|-----|-----|-----|-----|-----|-----|-----|-----|-----|-----|-----|-----|-----|-----|-----|-----|-----|-----|-----|-----|-----|-----|-----|-----|-----|-----|-----|-----|-----|-----|-----|-----|-----|-----|-----|-----|-----|-----|-----|-----|-----|-----|-----|-----|-----|-----|-----|-----|-----|-----|-----|-----|------|
| | | | | | | LPM | 1300 | 1400 | 1500 | 1600 | 1700 | 1800 | 1900 | 2000 | 2100 | | | | | 2200 | | | | | | | | | | | | | | | | | | | | | | | | | | | | | | | | | | | | | | | | | | | | | | | | | | | | | | | | | | | | | | | | | | | | | | | | | | | | | | | | | | | | |
| | | | | | | LPS | 21.7 | 23.3 | 25 | 26.7 | 28.3 | 30 | 31.7 | 33.3 | 35 | | | | | 36.7 | | | | | | | | | | | | | | | | | | | | | | | | | | | | | | | | | | | | | | | | | | | | | | | | | | | | | | | | | | | | | | | | | | | | | | | | | | | | | | | | | | | | |
| | | | | | | GPM | 345 | 370 | 400 | 425 | 450 | 475 | 500 | 530 | 550 | | | | | 580 | | | | | | | | | | | | | | | | | | | | | | | | | | | | | | | | | | | | | | | | | | | | | | | | | | | | | | | | | | | | | | | | | | | | | | | | | | | | | | | | | | | | |
| | | | | | | CARGA EN METROS | | | | | | | | | | | | | | | | | | | | | | | | | | | | | | | | | | | | | | | | | | | | | | | | | | | | | | | | | | | | | | | | | | | | | | | | | | | | | | | | | | | | | | | | | | | | | | | | | | |
| | | | | | | 25 | 30 | 40 | 50 | 60 | 70 | 80 | 90 | 100 | 110 | 120 | 130 | 140 | 150 | 160 | 170 | 180 | 190 | 200 | 210 | 220 | 230 | 240 | 250 | 260 | 270 | 280 | 290 | 300 | 310 | 320 | 330 | 340 | 350 | 360 | 370 | 380 | 390 | 400 | 410 | 420 | 430 | 440 | 450 | 460 | 470 | 480 | 490 | 500 | 510 | 520 | 530 | 540 | 550 | 560 | 570 | 580 | 590 | 600 | 610 | 620 | 630 | 640 | 650 | 660 | 670 | 680 | 690 | 700 | 710 | 720 | 730 | 740 | 750 | 760 | 770 | 780 | 790 | 800 | 810 | 820 | 830 | 840 | 850 | 860 | 870 | 880 | 890 | 900 | 910 | 920 | 930 | 940 | 950 | 960 | 970 | 980 | 990 | 1000 |
| 425 | ACERO INOXIDABLE | 5" NPT | 25 | 3 | 6" | - | 59 | 58 | 54 | 47 | 45 | 43 | 40 | 39 | 37 | - | 617720301020082 | 425SSI25F86-0365 | \$2,334 | NO | | | | | | | | | | | | | | | | | | | | | | | | | | | | | | | | | | | | | | | | | | | | | | | | | | | | | | | | | | | | | | | | | | | | | | | | | | | | | | | | | | | | |
| | | | 30 | 4 | 6" | - | 79 | 77 | 73 | 64 | 62 | 60 | 55 | 50 | 45 | - | 617720401020082 | 425SSI30F86-0465 | \$2,348 | NO | | | | | | | | | | | | | | | | | | | | | | | | | | | | | | | | | | | | | | | | | | | | | | | | | | | | | | | | | | | | | | | | | | | | | | | | | | | | | | | | | | | | |
| | | | 40 | 5 | 6" | - | 99 | 95 | 88 | 81 | 79 | 76 | 70 | 65 | 60 | - | 617720501020082 | 425SSI40F86-0565 | \$2,752 | NO | | | | | | | | | | | | | | | | | | | | | | | | | | | | | | | | | | | | | | | | | | | | | | | | | | | | | | | | | | | | | | | | | | | | | | | | | | | | | | | | | | | | |
| | | | 50 | 6 | 6" | - | 118 | 115 | 105 | 100 | 98 | 95 | 83 | 76 | 65 | - | 617720601020082 | 425SSI50F86-0665 | \$3,122 | NO | | | | | | | | | | | | | | | | | | | | | | | | | | | | | | | | | | | | | | | | | | | | | | | | | | | | | | | | | | | | | | | | | | | | | | | | | | | | | | | | | | | | |
| | | | 50 | 7 | 6" | - | 138 | 130 | 121 | 119 | 115 | 105 | 98 | 90 | 80 | - | 617720701020082 | 425SSI50F86-0765 | \$3,353 | NO | | | | | | | | | | | | | | | | | | | | | | | | | | | | | | | | | | | | | | | | | | | | | | | | | | | | | | | | | | | | | | | | | | | | | | | | | | | | | | | | | | | | |
| | | | 60 | 8 | 6" | - | 157 | 150 | 141 | 139 | 125 | 120 | 110 | 100 | 97 | - | 617720801020082 | 425SSI60F86-0865 | \$3,612 | NO | | | | | | | | | | | | | | | | | | | | | | | | | | | | | | | | | | | | | | | | | | | | | | | | | | | | | | | | | | | | | | | | | | | | | | | | | | | | | | | | | | | | |
| | | | 75 | 10 | 8" | - | 195 | 184 | 179 | 167 | 160 | 155 | 140 | 124 | 118 | - | 617721002020082 | 425SSI75F86-1085 | \$4,172 | NO | | | | | | | | | | | | | | | | | | | | | | | | | | | | | | | | | | | | | | | | | | | | | | | | | | | | | | | | | | | | | | | | | | | | | | | | | | | | | | | | | | | | |
| | | | 100 | 11 | 8" | - | 215 | 204 | 199 | 182 | 178 | 164 | 157 | 140 | 130 | - | 617721102020082 | 425SSI100F86-1185 | \$4,327 | NO | | | | | | | | | | | | | | | | | | | | | | | | | | | | | | | | | | | | | | | | | | | | | | | | | | | | | | | | | | | | | | | | | | | | | | | | | | | | | | | | | | | | |
| | | | 100 | 13 | 8" | - | 253 | 241 | 230 | 220 | 205 | 198 | 180 | 165 | 157 | - | 617721302020082 | 425SSI100F86-1385 | \$5,060 | NO | | | | | | | | | | | | | | | | | | | | | | | | | | | | | | | | | | | | | | | | | | | | | | | | | | | | | | | | | | | | | | | | | | | | | | | | | | | | | | | | | | | | |
| | | | 475 | ACERO INOXIDABLE | 5" NPT | 25 | 3 | 6" | - | - | 60 | 58 | 55 | 52 | 50 | 45 | 43 | 41 | 40 | 617960301020082 | 475SSI25F86-0365 | \$2,235 | NO | | | | | | | | | | | | | | | | | | | | | | | | | | | | | | | | | | | | | | | | | | | | | | | | | | | | | | | | | | | | | | | | | | | | | | | | | | | | | | | | | |
| 40 | 4 | 6" | | | | - | - | 80 | 77 | 75 | 73 | 70 | 68 | 60 | 58 | 50 | 617960401020082 | 475SSI40F86-0465 | \$2,580 | NO | | | | | | | | | | | | | | | | | | | | | | | | | | | | | | | | | | | | | | | | | | | | | | | | | | | | | | | | | | | | | | | | | | | | | | | | | | | | | | | | | | | | |
| 40 | 5 | 6" | | | | - | - | 100 | 97 | 92 | 90 | 85 | 80 | 77 | 71 | 64 | 617960501020082 | 475SSI40F86-0565 | \$2,876 | NO | | | | | | | | | | | | | | | | | | | | | | | | | | | | | | | | | | | | | | | | | | | | | | | | | | | | | | | | | | | | | | | | | | | | | | | | | | | | | | | | | | | | |
| 50 | 6 | 6" | | | | - | - | 120 | 117 | 112 | 110 | 102 | 97 | 90 | 82 | 79 | 617960601020082 | 475SSI50F86-0665 | \$3,105 | SI | | | | | | | | | | | | | | | | | | | | | | | | | | | | | | | | | | | | | | | | | | | | | | | | | | | | | | | | | | | | | | | | | | | | | | | | | | | | | | | | | | | | |
| 60 | 7 | 6" | | | | - | - | 140 | 137 | 130 | 127 | 120 | 117 | 112 | 100 | 84 | 617960701020082 | 475SSI60F86-0765 | \$3,550 | NO | | | | | | | | | | | | | | | | | | | | | | | | | | | | | | | | | | | | | | | | | | | | | | | | | | | | | | | | | | | | | | | | | | | | | | | | | | | | | | | | | | | | |
| 75 | 8 | 8" | | | | - | - | 163 | 160 | 150 | 145 | 139 | 130 | 120 | 117 | 111 | 617960802020082 | 475SSI75F86-0885 | \$3,836 | NO | | | | | | | | | | | | | | | | | | | | | | | | | | | | | | | | | | | | | | | | | | | | | | | | | | | | | | | | | | | | | | | | | | | | | | | | | | | | | | | | | | | | |
| 100 | 10 | 8" | | | | - | - | 205 | 199 | 190 | 182 | 170 | 160 | 150 | 140 | 130 | 617961002020082 | 475SSI100F86-1085 | \$4,476 | NO | | | | | | | | | | | | | | | | | | | | | | | | | | | | | | | | | | | | | | | | | | | | | | | | | | | | | | | | | | | | | | | | | | | | | | | | | | | | | | | | | | | | |
| 100 | 11 | 8" | | | | - | - | 225 | 218 | 210 | 200 | 190 | 179 | 163 | 151 | 141 | 617961102020082 | 475SSI100F86-1185 | \$4,839 | NO | | | | | | | | | | | | | | | | | | | | | | | | | | | | | | | | | | | | | | | | | | | | | | | | | | | | | | | | | | | | | | | | | | | | | | | | | | | | | | | | | | | | |
| 100 | 12 | 8" | | | | - | - | 243 | 237 | 230 | 220 | 209 | 196 | 181 | 165 | 158 | 617961202020082 | 475SSI100F86-1285 | \$5,164 | NO | | | | | | | | | | | | | | | | | | | | | | | | | | | | | | | | | | | | | | | | | | | | | | | | | | | | | | | | | | | | | | | | | | | | | | | | | | | | | | | | | | | | |
| 125 | 14 | 8" | | | | - | - | 290 | 279 | 267 | 257 | 240 | 230 | 216 | 200 | 183 | 617961402020082 | 475SSI125F86-1485 | \$5,808 | NO | | | | | | | | | | | | | | | | | | | | | | | | | | | | | | | | | | | | | | | | | | | | | | | | | | | | | | | | | | | | | | | | | | | | | | | | | | | | | | | | | | | | |
| 125 | 15 | 8" | - | - | 310 | 297 | 289 | 271 | 260 | 244 | 230 | 216 | 196 | 617961502020082 | 475SSI125F86-1585 | \$6,132 | NO | | | | | | | | | | | | | | | | | | | | | | | | | | | | | | | | | | | | | | | | | | | | | | | | | | | | | | | | | | | | | | | | | | | | | | | | | | | | | | | | | | | | | | | |

NOTA:

1. El adaptador para descarga de 5" NPT a 6" NPT se adquiere por separado

Accesorios

| ACCESORIO | DESCRIPCION | NO. DE PARTE | PESO LB | USL |
|-----------------|--|-----------------|---------|-------|
| DESCARGA | ADAPTADOR PARA DESCARGA DE 5" NPT A 6" NPT | 217200405060601 | NA | \$125 |



Serie SSI

BOMBAS SUMERGIBLES
INDICE

INDUSTRIAL SUMERGIBLE

Serie SSI de 10" – Troquelado Acero Inoxidable

| GPM | MATERIAL | DESCARGA | HP | ETAPAS | DIÁMETRO DE MOTOR | FLUJO (CAUDAL) | | | | | | | | | | | | NO. DE PARTE | MODELO | USL | STOCK | |
|-----------------|------------------|----------|-----|--------|-------------------|----------------|------|------|------|------|------|------|------|------|-----------------|-----------------------|----------|-----------------|------------------------|----------------------|---------|----|
| | | | | | | LPM | 1900 | 2050 | 2200 | 2350 | 2650 | 2950 | 3220 | 3595 | 3973 | 4541 | 4919 | | | | | |
| | | | | | | LPS | 31.7 | 34.2 | 36.7 | 39.2 | 44.2 | 49.2 | 53.6 | 59.9 | 66.2 | 75.7 | 82 | | | | | |
| | | | | | | GPM | 503 | 542 | 582 | 622 | 701 | 780 | 850 | 950 | 1050 | 1200 | 1300 | | | | | |
| CARGA EN METROS | | | | | | | | | | | | | | | | | | | | | | |
| 550 | ACERO INOXIDABLE | 6" NPT | 40 | 2 | 6" | - | 60 | 61 | 58 | 56 | 55 | - | - | - | - | - | - | 618080201020082 | 550SSI40F106-0266 | \$3,381 | NO | |
| | | | 50 | 3 | 6" | - | 90 | 87 | 86 | 85 | 79 | - | - | - | - | - | - | 618080301020082 | 550SSI50F106-0366 | \$3,963 | NO | |
| | | | 75 | 4 | 8" | - | 121 | 120 | 117 | 114 | 109 | - | - | - | - | - | - | 618080402020082 | 550SSI75F106-0486 | \$4,591 | NO | |
| | | | 100 | 5 | 8" | - | 150 | 145 | 142 | 139 | 132 | - | - | - | - | - | - | 618080502020082 | 550SSI100F106-0586 | \$5,177 | NO | |
| | | | 100 | 6 | 8" | - | 185 | 180 | 173 | 168 | 158 | - | - | - | - | - | - | 618080602020082 | 550SSI100F106-0686 | \$5,713 | NO | |
| | | | 125 | 7 | 8" | - | 215 | 207 | 203 | 197 | 187 | - | - | - | - | - | - | 618080702020082 | 550SSI125F106-0786 | \$6,354 | NO | |
| | | | 150 | 8 | 8" | - | 247 | 239 | 232 | 227 | 212 | - | - | - | - | - | - | 618080802020082 | 550SSI150F106-0886 | \$6,946 | NO | |
| | | | 150 | 9 | 8" | - | 272 | 268 | 261 | 253 | 236 | - | - | - | - | - | - | 618080902020082 | 550SSI150F106-0986 | \$7,535 | NO | |
| 625 | ACERO INOXIDABLE | 6" NPT | 40 | 2A | 6" | - | 65 | 64 | 60 | 59 | 57 | - | - | - | - | - | - | 618120401020082 | 625SSI40F106-2A66 | \$3,606 | NO | |
| | | | 60 | 3 | 6" | - | - | - | - | - | - | - | - | - | - | - | - | - | 618120601020082 | 625SSI60F106-0366 | \$4,065 | NO |
| | | | 60 | 3AA | 6" | - | 97 | 95 | 90 | 86 | 78 | - | - | - | - | - | - | - | 618120801020082 | 625SSI60F106-3AA66 | \$4,558 | NO |
| | | | 75 | 3 | 8" | - | 105 | 103 | 100 | 98 | 92 | - | - | - | - | - | - | - | 618120602020082 | 625SSI75F106-0386 | \$4,110 | NO |
| | | | 100 | 4A | 8" | - | 135 | 131 | 125 | 120 | 111 | - | - | - | - | - | - | - | 618121102020082 | 625SSI100F106-4A86 | \$4,809 | NO |
| | | | 100 | 5AA | 8" | - | 166 | 160 | 156 | 151 | 141 | - | - | - | - | - | - | - | 618121702020082 | 625SSI100F106-5AA86 | \$5,390 | NO |
| | | | 125 | 6AAA | 8" | - | 198 | 190 | 184 | 179 | 163 | - | - | - | - | - | - | - | 618122202020082 | 625SSI125F106-6AAA86 | \$6,138 | NO |
| | | | 150 | 7AAA | 8" | - | 233 | 228 | 219 | 211 | 197 | - | - | - | - | - | - | - | 618122602020082 | 625SSI150F106-7AAA86 | \$7,223 | NO |
| 825 | ACERO INOXIDABLE | 6" NPT | 50 | 2 | 6" | - | - | - | 70 | 68 | 65 | 63 | 60 | 52 | - | - | - | 618160301020082 | 825SSI50F106-0266 | \$3,929 | NO | |
| | | | 75 | 3 | 8" | - | - | - | - | - | - | - | - | - | - | - | - | - | 618160602020082 | 825SSI75F106-0386 | \$4,809 | NO |
| | | | 75 | 3AAA | 8" | - | - | - | 87 | 85 | 81 | 79 | 91 | 57 | - | - | - | - | 618160902020082 | 825SSI75F106-3AAA86 | \$4,478 | NO |
| | | | 100 | 4A | 8" | - | - | - | 135 | 130 | 124 | 127 | 112 | 90 | - | - | - | - | 618161102020082 | 825SSI100F106-4A86 | \$5,333 | NO |
| | | | 100 | 4 | 8" | - | - | - | 140 | 138 | 132 | 127 | 119 | 108 | - | - | - | - | 618161002020082 | 825SSI100F106-0486 | \$5,417 | NO |
| | | | 125 | 5 | 8" | - | - | - | 176 | 171 | 164 | 159 | 150 | 125 | - | - | - | - | 618161502020082 | 825SSI125F106-0586 | \$5,844 | NO |
| | | | 150 | 6 | 8" | - | - | - | 210 | 204 | 197 | 189 | 179 | 153 | - | - | - | - | 618161902020082 | 825SSI150F106-0686 | \$6,354 | NO |
| 1150 | ACERO INOXIDABLE | 6" NPT | 40 | 1A | 8" | - | - | - | - | - | - | 32 | 30 | 28 | 27 | 25 | 23 | 618210202020082 | 1150SSI40F106-1A86 | \$6,345 | NO | |
| | | | 50 | 1 | 8" | - | - | - | - | - | - | 47 | 45 | 43 | 41 | 39 | 36 | 618210102020082 | 1150SSI50F106-0186 | \$6,723 | NO | |
| | | | 75 | 2AA | 8" | - | - | - | - | - | - | 75 | 73 | 71 | 67 | 51 | 47 | 618210502020082 | 1150SSI75F106-2AA86 | \$7,526 | NO | |
| | | | 75 | 2A | 8" | - | - | - | - | - | - | 80 | 77 | 75 | 73 | 62 | 51 | 618210402020082 | 1150SSI75F106-2A 86 | \$7,980 | NO | |
| | | | 100 | 2 | 8" | - | - | - | - | - | - | 90 | 88 | 80 | 77 | 74 | 62 | 618210302020082 | 1150SSI100F106-0286 | \$8,379 | NO | |
| | | | 100 | 3AAA | 8" | - | - | - | - | - | - | 110 | 108 | 102 | 96 | 76 | 64 | 618210902020082 | 1150SSI100F106-3AAA86 | \$8,964 | NO | |
| | | | 125 | 3A | 8" | - | - | - | - | - | - | 127 | 124 | 119 | 115 | 98 | 80 | 618210702020082 | 1150SSI125F106-3A86 | \$9,393 | NO | |
| | | | 125 | 3 | 8" | - | - | - | - | - | - | 135 | 130 | 125 | 120 | 115 | 95 | 618210602020082 | 1150SSI125F106-0386 | \$10,051 | NO | |
| | | | 150 | 4AAA | 8" | - | - | - | - | - | - | 155 | 152 | 145 | 130 | 118 | 93 | 618211302020082 | 1150SSI150F106-4AAA86 | \$13,006 | NO | |
| | | | 150 | 4AA | 8" | - | - | - | - | - | - | 165 | 160 | 149 | 135 | 124 | 100 | 618211202020082 | 1150SSI150F106-4AA 86 | \$11,290 | NO | |
| | | | 150 | 4AAA | 10" | - | - | - | - | - | - | 155 | 152 | 145 | 130 | 118 | 93 | 618211303020082 | 1150SSI150F106-4AAA106 | \$11,597 | NO | |
| | | | 150 | 4AA | 10" | - | - | - | - | - | - | 165 | 160 | 149 | 135 | 124 | 100 | 618211203020082 | 1150SSI150F106-4AA 106 | \$12,294 | NO | |
| | | | 175 | 4 | 10" | - | - | - | - | - | - | 180 | 176 | 165 | 158 | 147 | 125 | 618211003020082 | 1150SSI175F106-04106 | \$12,602 | NO | |
| | | | 200 | 5AAA | 10" | - | - | - | - | - | - | 208 | 200 | 185 | 176 | 150 | 125 | 618211803020082 | 1150SSI200F106-5AAA106 | \$13,229 | NO | |
| | | | 200 | 5AA | 10" | - | - | - | - | - | - | 215 | 208 | 195 | 180 | 160 | 134 | 618211703020082 | 1150SSI200F106-5AA 106 | \$13,625 | NO | |
| | | | 250 | 6AA | 10" | - | - | - | - | - | - | 260 | 253 | 235 | 225 | 198 | 173 | 618212203020082 | 1150SSI250F106-6AA106 | \$14,171 | NO | |
| 250 | 6A | 10" | - | - | - | - | - | - | 270 | 260 | 247 | 230 | 210 | 177 | 618212103020082 | 1150SSI250F106-6A 106 | \$14,881 | SI | | | | |



Serie SSI

INDICE

BOMBAS SUMERGIBLES

INDUSTRIAL SUMERGIBLE

Serie STS 6” – Componentes

| PRODUCTO | NO. DE PARTE | DESCRIPCIÓN | USL | STOCK |
|--------------------------------|---|---|---|-------|
| COMPONENTES MISCELÁNEOS | 305471402 | 6” Motor Coupling, 416SS | \$272 | SI |
| | 305471372 | 6” Impeller Collet | \$70.4 | NO |
| | 305471449 | Discharge 4” NPT (no Top Bearing) | \$232 | SI |
| | 305471453 | Discharge 4” NPT with Rubber Top Bearing | \$266 | NO |
| | 305471386 | 100 GPM Top Bowl Bearing - Bronze | \$138 | NO |
| | 305471385 | 150 - 500 GPM Top Bowl Bearing - Bronze | \$138 | NO |
| | 305471395 | 100 GPM Bowl Bearing - Rubber | \$28.9 | NO |
| | 305471396 | 100 GPM Bowl Bearing - Viton | \$135 | NO |
| | 305471388 | 100 GPM Bowl Bearing - Bronze | \$74.9 | NO |
| | 305471398 | 150 - 500 GPM Bowl Bearing - Rubber | \$28.9 | NO |
| | 305471399 | 150 - 500 GPM Bowl Bearing - Viton | \$78.0 | NO |
| | 305471387 | 150 - 500 GPM Bowl Bearing - Bronze | \$74.9 | NO |
| | 305471389 | Motor Bracket Bearing - Bronze 100-500 GPM | \$88.7 | NO |
| | 305471548 | Bowl Bolt Kit (8 pcs) | \$11.22 | NO |
| | 305471550 | Bowl Bolt Kit (1000 pcs) | \$1,293 | NO |
| | 305471377 | 6” Suction Screen w/Drive Screws | \$63.9 | NO |
| | 305471374 | 6” Sand Cap w/Set Screws | \$81.7 | NO |
| | 305471000 | Cable Guard Screw Kit | \$12.80 | NO |
| | 305471553 | Upthrust Bolt/Nut Kit | \$43.1 | NO |
| | 305352901 | Bolt Kit, 6” Motor | \$54.5 | SI |
| | 305418901 | Nameplate w/Drive Screws | \$22.40 | NO |
| | 106089101 | Owner’s Manual 6” Turbine | \$6.10 | NO |
| | 305385101 | 6” Collet Hammer | \$2,639 | NO |
| | 305386901 | Assembly Fixture Kit | \$12,299 | NO |
| | BRIDAS DE ACOPLA PARA MOTOR | 305471417 | 100 GPM Motor Bracket with Rubber Bearing | \$413 |
| 305471424 | | 100 GPM Motor Bracket with Bronze Bearing | \$532 | NO |
| 305471420 | | 150/175 GPM Motor Bracket with Rubber Bearing | \$413 | NO |
| 305471419 | | 150/175 GPM Motor Bracket with Bronze Bearing | \$532 | NO |
| 305471415 | | 200 GPM Motor Bracket with Rubber Bearing | \$413 | NO |
| 305471423 | | 200 GPM Motor Bracket with Bronze Bearing | \$528 | NO |
| 305471428 | | 225/275 GPM Motor Bracket with Rubber Bearing | \$413 | NO |
| 305471427 | | 225/275 GPM Motor Bracket with Bronze Bearing | \$518 | NO |
| 305471432 | | 325/375 GPM Motor Bracket with Rubber Bearing | \$413 | NO |
| 305471431 | | 325/375 GPM Motor Bracket with Bronze Bearing | \$518 | NO |
| ENSAMBLES TAZON-BUJE | 305471517 | 100 GPM Top Bowl with Bronze Top Bearing | \$426 | NO |
| | 305471518 | 100 GPM Top Bowl with Bronze Top Bearing XP | \$446 | NO |
| | 305471477 | 100 GPM Bowl and Bearing Assembly - Rubber | \$283 | NO |
| | 305471481 | 100 GPM Bowl and Bearing Assembly XP - Rubber | \$304 | NO |
| | 305471480 | 100 GPM Bowl and Bearing Assembly - Viton | \$332 | NO |
| | 305471484 | 100 GPM Bowl and Bearing Assembly XP - Viton | \$387 | NO |
| | 305471479 | 100 GPM Bowl and Bearing Assembly - Bronze | \$315 | NO |
| | 305471483 | 100 GPM Bowl and Bearing Assembly XP - Bronze | \$347 | NO |
| | 305471519 | 150/175 GPM Top Bowl with Bronze Top Bearing | \$426 | NO |
| | 305471520 | 150/175 GPM Top Bowl with Bronze Top Bearing XP | \$446 | NO |
| | 305471485 | 150/175 GPM Bowl and Bearing Assembly - Rubber | \$283 | NO |
| | 305471489 | 150/175 GPM Bowl and Bearing Assembly XP - Rubber | \$304 | NO |
| | 305471488 | 150/175 GPM Bowl and Bearing Assembly - Viton | \$344 | NO |
| | 305471492 | 150/175 GPM Bowl and Bearing Assembly XP - Viton | \$360 | NO |
| | 305471487 | 150/175 GPM Bowl and Bearing Assembly - Bronze | \$330 | NO |
| | 305471491 | 150/175 GPM Bowl and Bearing Assembly XP - Bronze | \$309 | NO |
| | 305471521 | 200 GPM Top Bowl with Bronze Top Bearing | \$426 | NO |
| | 305471522 | 200 GPM Top Bowl with Bronze Top Bearing XP | \$425 | NO |
| | 305471493 | 200 GPM Bowl and Bearing Assembly - Rubber | \$283 | NO |
| | 305471497 | 200 GPM Bowl and Bearing Assembly XP - Rubber | \$290 | NO |
| 305471496 | 200 GPM Bowl and Bearing Assembly - Viton | \$340 | NO | |

AVISO DE PROPIEDAD INTELECTUAL

Celcon® es una Marca Registrada de Celanese Corporation.

Noryl® es una Marca Registrada de G.E.

Viton® es una Marca Registrada de DuPont Dow Elastomers.

Ryton® es una Marca Registrada de ChevronPhillips Chemical Company LP

Kynar® es una Marca Registrada de Arkema, Inc.

Serie STS 6” – Componentes

| PRODUCTO | NO. DE PARTE | DESCRIPCIÓN | USL | STOCK |
|---------------------------------|---|---|---------|-------|
| ENSAMBLES TAZON-BUJE | 305471500 | 200 GPM Bowl and Bearing Assembly XP - Viton | \$358 | NO |
| | 305471495 | 200 GPM Bowl and Bearing Assembly - Bronze | \$315 | NO |
| | 305471499 | 200 GPM Bowl and Bearing Assembly XP - Bronze | \$347 | NO |
| | 305471523 | 225/275 GPM Top Bowl with Bronze Top Bearing | \$426 | NO |
| | 305471524 | 225/275 GPM Top Bowl with Bronze Top Bearing XP | \$446 | NO |
| | 305471501 | 225/275 GPM Bowl and Bearing Assembly - Rubber | \$283 | SI |
| | 305471505 | 225/275 GPM Bowl and Bearing Assembly XP - Rubber | \$304 | NO |
| | 305471504 | 225/275 GPM Bowl and Bearing Assembly - Viton | \$329 | NO |
| | 305471508 | 225/275 GPM Bowl and Bearing Assembly XP - Viton | \$351 | NO |
| | 305471503 | 225/275 GPM Bowl and Bearing Assembly - Bronze | \$330 | NO |
| | 305471507 | 225/275 GPM Bowl and Bearing Assembly XP - Bronze | \$363 | NO |
| | 305471525 | 325/375 GPM Top Bowl with Bronze Top Bearing | \$426 | NO |
| | 305471526 | 325/375 GPM Top Bowl with Bronze Top Bearing XP | \$446 | NO |
| | 305471509 | 325/375 GPM Bowl and Bearing Assembly - Rubber | \$283 | SI |
| | 305471513 | 325/375 GPM Bowl and Bearing Assembly XP - Rubber | \$304 | NO |
| | 305471512 | 325/375 GPM Bowl and Bearing Assembly - Viton | \$329 | NO |
| | 305471516 | 325/375 GPM Bowl and Bearing Assembly XP - Viton | \$351 | NO |
| | 305471511 | 325/375 GPM Bowl and Bearing Assembly - Bronze | \$330 | NO |
| | 305471515 | 325/375 GPM Bowl and Bearing Assembly XP - Bronze | \$363 | NO |
| | 305471911 | 500 GPM Top Bowl with Bronze Top Bearing | \$426 | NO |
| 305471912 | 500 GPM Top Bowl with Bronze Top Bearing XP | \$446 | NO | |
| 305471915 | 500 GPM Bowl and Bearing Assembly - Rubber | \$283 | NO | |
| 305471916 | 500 GPM Bowl and Bearing Assembly XP - Rubber | \$304 | NO | |
| 305471917 | 500 GPM Bowl and Bearing Assembly - Viton | \$327 | NO | |
| 305471918 | 500 GPM Bowl and Bearing Assembly XP - Viton | \$351 | NO | |
| 305471913 | 500 GPM Bowl and Bearing Assembly - Bronze | \$330 | NO | |
| 305471914 | 500 GPM Bowl and Bearing Assembly XP - Bronze | \$347 | NO | |
| GUARDACABLES | 305471100 | 6” Cable Guard Extension 10’ length | \$173 | NO |
| GUARDACABLES PRECORTADOS | 305471101 | Cable Guard 100 GPM 1 Stage | \$76.3 | NO |
| | 305471102 | Cable Guard 100 GPM 2 Stage | \$85.7 | NO |
| | 305471103 | Cable Guard 100 GPM 3 Stage | \$91.8 | NO |
| | 305471104 | Cable Guard 100 GPM 4 Stage | \$96.3 | NO |
| | 305471105 | Cable Guard 100 GPM 5 Stage | \$99.3 | NO |
| | 305471106 | Cable Guard 100 GPM 6 Stage | \$103.8 | NO |
| | 305471107 | Cable Guard 100 GPM 7 Stage | \$125 | NO |
| | 305471108 | Cable Guard 100 GPM 8 Stage | \$130 | NO |
| | 305471109 | Cable Guard 100 GPM 9 Stage | \$135 | NO |
| | 305471110 | Cable Guard 100 GPM 10 Stage | \$141 | NO |
| | 305471111 | Cable Guard 100 GPM 11 Stage | \$148 | NO |
| | 305471112 | Cable Guard 100 GPM 12 Stage | \$154 | NO |
| | 305471113 | Cable Guard 100 GPM 13 Stage | \$164 | NO |
| | 305471114 | Cable Guard 100 GPM 14 Stage | \$170 | NO |
| | 305471115 | Cable Guard 100 GPM 15 Stage | \$183 | NO |
| | 305471116 | Cable Guard 100 GPM 16 Stage | \$216 | NO |
| | 305471117 | Cable Guard 100 GPM 17 Stage | \$227 | NO |
| | 305471118 | Cable Guard 100 GPM 18 Stage | \$240 | NO |
| | 305471119 | Cable Guard 100 GPM 19 Stage | \$214 | NO |
| | 305471120 | Cable Guard 100 GPM 20 Stage | \$225 | NO |
| 305471121 | Cable Guard 150-375 GPM 1 Stage | \$82.4 | NO | |
| 305471122 | Cable Guard 150-375 GPM 2 Stage | \$108.0 | NO | |
| 305471123 | Cable Guard 150-375 GPM 3 Stage | \$100.9 | NO | |
| 305471124 | Cable Guard 150-375 GPM 4 Stage | \$102.4 | NO | |
| 305471125 | Cable Guard 150-375 GPM 5 Stage | \$123.0 | NO | |
| 305471126 | Cable Guard 150-375 GPM 6 Stage | \$133 | NO | |
| 305471127 | Cable Guard 150-375 GPM 7 Stage | \$143 | NO | |

AVISO DE PROPIEDAD INTELECTUAL

Celcon® es una Marca Registrada de Celanese Corporation.

Noryl® es una Marca Registrada de G.E.

Viton® es una Marca Registrada de Dupont Dow Elastomers.

Ryton® es una Marca Registrada de ChevronPhillips Chemical Company LP

Kynar® es una Marca Registrada de Arkema, Inc.

Serie STS 6” – Componentes

| PRODUCTO | NO. DE PARTE | DESCRIPCIÓN | USL | STOCK | |
|--------------------------|---------------------------|----------------------------------|-----------------------|-------|----|
| GUARDACABLES PRECORTADOS | 305471128 | Cable Guard 150-375 GPM 8 Stage | \$147 | NO | |
| | 305471129 | Cable Guard 150-375 GPM 9 Stage | \$160 | NO | |
| | 305471130 | Cable Guard 150-375 GPM 10 Stage | \$170 | NO | |
| | 305471131 | Cable Guard 150-375 GPM 11 Stage | \$183 | NO | |
| | 305471132 | Cable Guard 150-375 GPM 12 Stage | \$196 | NO | |
| | 305471133 | Cable Guard 150-375 GPM 13 Stage | \$202 | NO | |
| | 305471119 | Cable Guard 150-375 GPM 14 Stage | \$214 | NO | |
| | 305471134 | Cable Guard 150-375 GPM 15 Stage | \$226 | NO | |
| | 305471135 | Cable Guard 150-375 GPM 16 Stage | \$235 | NO | |
| | 305471136 | Cable Guard 150-375 GPM 17 Stage | \$249 | NO | |
| | 305471137 | Cable Guard 150-375 GPM 18 Stage | \$260 | NO | |
| | 305471138 | Cable Guard 150-375 GPM 19 Stage | \$271 | NO | |
| | 305471957 | Cable Guard 500 GPM 1 Stage | \$111.0 | NO | |
| | 305471958 | Cable Guard 500 GPM 2 Stage | \$87.0 | NO | |
| | 305471959 | Cable Guard 500 GPM 3 Stage | \$97.8 | NO | |
| | 305471960 | Cable Guard 500 GPM 4 Stage | \$117.0 | NO | |
| | 305471961 | Cable Guard 500 GPM 5 Stage | \$125 | NO | |
| | 305471962 | Cable Guard 500 GPM 6 Stage | \$135 | NO | |
| | 305471963 | Cable Guard 500 GPM 7 Stage | \$148 | NO | |
| | 305471129 | Cable Guard 500 GPM 8 Stage | \$160 | NO | |
| | 305471965 | Cable Guard 500 GPM 9 Stage | \$172 | NO | |
| | 305471966 | Cable Guard 500 GPM 10 Stage | \$196 | NO | |
| | 305471967 | Cable Guard 500 GPM 11 Stage | \$198 | NO | |
| | 305471968 | Cable Guard 500 GPM 12 Stage | \$210 | NO | |
| | 305471969 | Cable Guard 500 GPM 13 Stage | \$226 | NO | |
| | 305471970 | Cable Guard 500 GPM 14 Stage | \$235 | NO | |
| | 305471971 | Cable Guard 500 GPM 15 Stage | \$251 | NO | |
| | 305471137 | Cable Guard 500 GPM 16 Stage | \$260 | NO | |
| | 305471973 | Cable Guard 500 GPM 17 Stage | \$278 | NO | |
| | 305471974 | Cable Guard 500 GPM 18 Stage | \$294 | NO | |
| | 305471975 | Cable Guard 500 GPM 19 Stage | \$323 | NO | |
| | EJES | 305471363 | Shaft 6” 4 ft | \$362 | NO |
| | | 305471364 | Shaft 6” 6 ft | \$502 | NO |
| 305471365 | | Shaft 6” 8 ft | \$674 | NO | |
| 305471366 | | Shaft 6” 10 ft | \$879 | NO | |
| EJES PRECORTADOS | | 305471277 | Shaft 100 GPM 1 Stage | \$198 | NO |
| | 305471278 | Shaft 100 GPM 2 Stage | \$196 | NO | |
| | 305471279 | Shaft 100 GPM 3 Stage | \$236 | NO | |
| | 305471280 | Shaft 100 GPM 4 Stage | \$251 | NO | |
| | 305471281 | Shaft 100 GPM 5 Stage | \$270 | NO | |
| | 305471282 | Shaft 100 GPM 6 Stage | \$287 | NO | |
| | 305471283 | Shaft 100 GPM 7 Stage | \$309 | NO | |
| | 305471284 | Shaft 100 GPM 8 Stage | \$326 | NO | |
| | 305471285 | Shaft 100 GPM 9 Stage | \$338 | NO | |
| | 305471286 | Shaft 100 GPM 10 Stage | \$359 | NO | |
| | 305471287 | Shaft 100 GPM 11 Stage | \$377 | NO | |
| | 305471288 | Shaft 100 GPM 12 Stage | \$392 | NO | |
| | 305471289 | Shaft 100 GPM 13 Stage | \$408 | NO | |
| | 305471290 | Shaft 100 GPM 14 Stage | \$410 | NO | |
| | 305471291 | Shaft 100 GPM 15 Stage | \$440 | NO | |
| | 305471292 | Shaft 100 GPM 16 Stage | \$466 | NO | |
| | 305471293 | Shaft 100 GPM 17 Stage | \$485 | NO | |
| | 305471294 | Shaft 100 GPM 18 Stage | \$510 | NO | |
| | 305471295 | Shaft 100 GPM 19 Stage | \$539 | NO | |
| | 305471296 | Shaft 100 GPM 20 Stage | \$562 | NO | |
| 305471302 | Shaft 150-375 GPM 1 Stage | \$201 | NO | | |

Serie STS 6" – Componentes

| PRODUCTO | NO. DE PARTE | DESCRIPCIÓN | USL | STOCK |
|-------------------------|------------------------|------------------------------------|-------|-------|
| EJES PRECORTADOS | 305471303 | Shaft 150-375 GPM 2 Stage | \$227 | NO |
| | 305471304 | Shaft 150-375 GPM 3 Stage | \$268 | NO |
| | 305471305 | Shaft 150-375 GPM 4 Stage | \$276 | NO |
| | 305471306 | Shaft 150-375 GPM 5 Stage | \$298 | NO |
| | 305471307 | Shaft 150-375 GPM 6 Stage | \$316 | NO |
| | 305471308 | Shaft 150-375 GPM 7 Stage | \$347 | NO |
| | 305471309 | Shaft 150-375 GPM 8 Stage | \$375 | NO |
| | 305471310 | Shaft 150-375 GPM 9 Stage | \$397 | NO |
| | 305471311 | Shaft 150-375 GPM 10 Stage | \$423 | NO |
| | 305471312 | Shaft 150-375 GPM 11 Stage | \$450 | NO |
| | 305471313 | Shaft 150-375 GPM 12 Stage | \$482 | NO |
| | 305471314 | Shaft 150-375 GPM 13 Stage | \$499 | NO |
| | 305471295 | Shaft 150-375 GPM 14 Stage | \$539 | NO |
| | 305471315 | Shaft 150-375 GPM 15 Stage | \$570 | NO |
| | 305471316 | Shaft 150-375 GPM 16 Stage | \$607 | NO |
| | 305471317 | Shaft 150-375 GPM 17 Stage | \$638 | NO |
| | 305471318 | Shaft 150-375 GPM 18 Stage | \$668 | NO |
| | 305471319 | Shaft 150-375 GPM 19 Stage | \$706 | NO |
| | 305471919 | Shaft 500 GPM 1 Stage | \$201 | NO |
| | 305471920 | Shaft 500 GPM 2 Stage | \$229 | NO |
| | 305471921 | Shaft 500 GPM 3 Stage | \$257 | NO |
| | 305471922 | Shaft 500 GPM 4 Stage | \$286 | NO |
| | 305471923 | Shaft 500 GPM 5 Stage | \$322 | NO |
| | 305471924 | Shaft 500 GPM 6 Stage | \$340 | NO |
| | 305471925 | Shaft 500 GPM 7 Stage | \$370 | NO |
| | 305471310 | Shaft 500 GPM 8 Stage | \$397 | NO |
| | 305471927 | Shaft 500 GPM 9 Stage | \$428 | NO |
| | 305471928 | Shaft 500 GPM 10 Stage | \$448 | NO |
| | 305471929 | Shaft 500 GPM 11 Stage | \$469 | NO |
| | 305471930 | Shaft 500 GPM 12 Stage | \$525 | NO |
| | 305471931 | Shaft 500 GPM 13 Stage | \$553 | NO |
| | 305471932 | Shaft 500 GPM 14 Stage | \$547 | NO |
| | 305471933 | Shaft 500 GPM 15 Stage | \$635 | NO |
| 305471318 | Shaft 500 GPM 16 Stage | \$668 | NO | |
| 305471935 | Shaft 500 GPM 17 Stage | \$709 | NO | |
| 305471936 | Shaft 500 GPM 18 Stage | \$736 | NO | |
| 305471937 | Shaft 500 GPM 19 Stage | \$774 | NO | |
| IMPULSORES | 305471554 | 100 GPM "A" Trim Impeller w/Collet | \$375 | SI |
| | 305471555 | 100 GPM "B" Trim Impeller w/Collet | \$358 | NO |
| | 305471556 | 100 GPM "C" Trim Impeller w/Collet | \$358 | NO |
| | 305471557 | 150 GPM "A" Trim Impeller w/Collet | \$375 | SI |
| | 305471558 | 150 GPM "B" Trim Impeller w/Collet | \$375 | NO |
| | 305471559 | 150 GPM "C" Trim Impeller w/Collet | \$375 | NO |
| | 305471560 | 175 GPM "A" Trim Impeller w/Collet | \$375 | NO |
| | 305471561 | 175 GPM "B" Trim Impeller w/Collet | \$375 | NO |
| | 305471562 | 175 GPM "C" Trim Impeller w/Collet | \$358 | NO |
| | 305471563 | 200 GPM "A" Trim Impeller w/Collet | \$375 | NO |
| | 305471564 | 200 GPM "B" Trim Impeller w/Collet | \$375 | NO |
| | 305471565 | 200 GPM "C" Trim Impeller w/Collet | \$358 | NO |
| | 305471566 | 225 GPM "A" Trim Impeller w/Collet | \$375 | SI |
| | 305471567 | 225 GPM "B" Trim Impeller w/Collet | \$358 | NO |
| | 305471568 | 225 GPM "C" Trim Impeller w/Collet | \$358 | NO |
| | 305471569 | 275 GPM "A" Trim Impeller w/Collet | \$375 | SI |
| | 305471570 | 275 GPM "B" Trim Impeller w/Collet | \$375 | NO |
| | 305471571 | 275 GPM "C" Trim Impeller w/Collet | \$358 | NO |
| | 305471572 | 325 GPM "A" Trim Impeller w/Collet | \$375 | SI |
| | 305471573 | 325 GPM "B" Trim Impeller w/Collet | \$375 | NO |
| | 305471574 | 325 GPM "C" Trim Impeller w/Collet | \$358 | NO |
| | 305471575 | 375 GPM "A" Trim Impeller w/Collet | \$375 | SI |
| | 305471576 | 375 GPM "B" Trim Impeller w/Collet | \$375 | NO |
| | 305471577 | 375 GPM "C" Trim Impeller w/Collet | \$358 | NO |
| | 305471908 | 500 GPM "A" Trim Impeller w/Collet | \$375 | NO |
| | 305471909 | 500 GPM "B" Trim Impeller w/Collet | \$358 | NO |
| | 305471910 | 500 GPM "C" Trim Impeller w/Collet | \$358 | NO |



Serie STS

Cargos Especiales

| DESCRIPCION | USL |
|-----------------------------|--------|
| Bujes de Viton - Por Etapa | \$23.8 |
| Bujes de Bronze - Por Etapa | \$29.7 |

Serie STS 8” – Componentes

| PRODUCTO | NO. DE PARTE | DESCRIPCIÓN | USL | STOCK | |
|--------------------------------|---|---|---|---------|----|
| COMPONENTES MISCELÁNEOS | 305471553 | Upthrust Bolt/Nut Kit | \$43.1 | NO | |
| | 305471976 | Discharge 4” NPT (No Top Bearing) (225-700) | \$327 | NO | |
| | 305471977 | Discharge 6” NPT (No Top Bearing) (225-700) | \$356 | NO | |
| | 305471978 | Discharge 6” NPT (No Top Bearing) (1000 GPM) | \$363 | NO | |
| | 305471400 | Bowl Bearing - Rubber | \$44.1 | NO | |
| | 305471401 | Bowl Bearing - Viton | \$125 | NO | |
| | 305471379 | Motor Bracket & Bowl Bearing - Bronze | \$146 | NO | |
| | 305471549 | Bowl Bolt Kit (8 PCS) | \$33.7 | NO | |
| | 305471371 | 8” STS Impeller Collet | \$160 | NO | |
| | 305471373 | Sand Cap w/ Set Screws | \$157 | NO | |
| | 305471375 | 6” Motor Suction Screen w/ Drive Screws | \$224 | NO | |
| | 305471376 | 8” Motor Suction Screen w/ Drive Screws | \$167 | NO | |
| | 305471000 | Cable Guard Screw Kit | \$12.80 | NO | |
| | 30548901 | Nameplate w/ Drive Screws | \$22.4 | NO | |
| | 106089101 | Owners Manual | \$6.10 | NO | |
| | 305352901 | 6” Motor Bolt Kit | \$54.5 | SI | |
| | 305352902 | 8” Motor Bolt Kit | \$99.2 | NO | |
| | 305471403 | 8 x 6” Motor Coupling | \$300 | NO | |
| | 305471404 | 8 x 8” Motor Coupling | \$668 | NO | |
| | 305385102 | 8” Collet Hammer | \$2,415 | NO | |
| | 305386901 | Assembly Fixture Kit | \$12,299 | NO | |
| | BRIDAS DE ACOPLE PARA MOTOR | 305471438 | 225/275 GPM 8 x 6” Motor Bracket w/ bearing | \$706 | NO |
| | | 305471435 | 225/275 GPM 8 x 8” Motor Bracket w/ bearing | \$1,059 | NO |
| | | 305471440 | 350/450 GPM 8 x 6” Motor Bracket w/ bearing | \$726 | NO |
| | | 305471437 | 350/450 GPM 8 x 8” Motor Bracket w/ bearing | \$1,110 | NO |
| 305471439 | | 550/700 GPM 8 x 6” Motor Bracket w/ bearing | \$726 | SI | |
| 305471436 | | 550/700 GPM 8 x 8” Motor Bracket w/ bearing | \$1,110 | NO | |
| 305471442 | | 1000 GPM 8 x 6” Motor Bracket w/ bearing | \$726 | NO | |
| 305471441 | | 1000 GPM 8 x 8” Motor Bracket w/ bearing | \$1,110 | NO | |
| ENSAMBLES TAZON-BUJE | 305471990 | 8” STS Top Bearing | \$192 | NO | |
| | 305471991 | 225/275 Top Bowl Assembly | \$817 | NO | |
| | 305471992 | 225/275 Top Bowl Assembly XP | \$803 | NO | |
| | 305471527 | 225/275 Bowl and Bearing Assembly - Rubber | \$610 | SI | |
| | 305471530 | 225/275 Bowl and Bearing Assembly XP - Rubber | \$634 | NO | |
| | 305471529 | 225/275 Bowl and Bearing Assembly - Viton | \$641 | NO | |
| | 305471532 | 225/275 Bowl and Bearing Assembly XP - Viton | \$664 | NO | |
| | 305471528 | 225/275 Bowl and Bearing Assembly - Bronze | \$695 | NO | |
| | 305471531 | 225/275 Bowl and Bearing Assembly XP - Bronze | \$681 | NO | |
| | 305471993 | 350/450 Top Bowl Assembly | \$817 | NO | |
| | 305471994 | 350/450 Top Bowl Assembly XP | \$842 | NO | |
| | 305471533 | 350/450 Bowl and Bearing Assembly - Rubber | \$639 | SI | |
| | 305471536 | 350/450 Bowl and Bearing Assembly XP - Rubber | \$664 | NO | |
| | 305471535 | 350/450 Bowl and Bearing Assembly - Viton | \$641 | NO | |
| | 305471538 | 350/450 Bowl and Bearing Assembly XP - Viton | \$664 | NO | |
| | 305471534 | 350/450 Bowl and Bearing Assembly - Bronze | \$695 | NO | |
| | 305471537 | 350/450 Bowl and Bearing Assembly XP - Bronze | \$681 | NO | |
| | 305471995 | 550/700 Top Bowl Assembly | \$817 | SI | |
| | 305471996 | 550/700 Top Bowl Assembly XP | \$842 | NO | |
| | 305471539 | 550/700 Bowl and Bearing Assembly - Rubber | \$639 | SI | |
| | 305471542 | 550/700 Bowl and Bearing Assembly XP - Rubber | \$664 | NO | |
| | 305471541 | 550/700 Bowl and Bearing Assembly - Viton | \$641 | NO | |
| | 305471544 | 550/700 Bowl and Bearing Assembly XP - Viton | \$664 | NO | |
| | 305471540 | 550/700 Bowl and Bearing Assembly - Bronze | \$695 | NO | |
| | 305471543 | 550/700 Bowl and Bearing Assembly XP - Bronze | \$681 | NO | |
| 305471997 | 1000 Top Bowl Assembly | \$842 | NO | | |
| 305471545 | 1000 GPM Bowl and Bearing Assembly - Rubber | \$664 | NO | | |

AVISO DE PROPIEDAD INTELECTUAL

Celcon® es una Marca Registrada de Celanese Corporation.

Noryl® es una Marca Registrada de G.E.

Viton® es una Marca Registrada de Dupont Dow Elastomers.

Ryton® es una Marca Registrada de ChevronPhillips Chemical Company LP

Kynar® es una Marca Registrada de Arkema, Inc.

Serie STS 8” – Componentes

| PRODUCTO | NO. DE PARTE | DESCRIPCIÓN | USL | STOCK |
|---------------------------------------|--|---|--------|-------|
| ENSAMBLES TAZON-BUJE | 305471547 | 1000 GPM Bowl and Bearing Assembly - Viton | \$664 | NO |
| | 305471546 | 1000 GPM Bowl and Bearing Assembly - Bronze | \$714 | NO |
| GUARDACABLES | 305471789 | Cable Guard Extension 12' length | \$239 | NO |
| GUARDACABLES PRECORTADOS 8 X 8 | 305471864 | 8x8 Cable Guard - 225/275 GPM 1 Stage | \$87.0 | NO |
| | 305471868 | 8x8 Cable Guard - 225/275 GPM 2 Stage | \$112 | NO |
| | 305471870 | 8x8 Cable Guard - 225/275 GPM 3 Stage | \$135 | NO |
| | 305471830 | 8x8 Cable Guard - 225/275 GPM 4 Stage | \$153 | NO |
| | 305471832 | 8x8 Cable Guard - 225/275 GPM 5 Stage | \$170 | NO |
| | 305471835 | 8x8 Cable Guard - 225/275 GPM 6 Stage | \$197 | NO |
| | 305471837 | 8x8 Cable Guard - 225/275 GPM 7 Stage | \$216 | NO |
| | 305471808 | 8x8 Cable Guard - 225/275 GPM 8 Stage | \$197 | NO |
| | 305471810 | 8x8 Cable Guard - 225/275 GPM 9 Stage | \$260 | NO |
| | 305471812 | 8x8 Cable Guard - 225/275 GPM 10 Stage | \$285 | NO |
| | 305471815 | 8x8 Cable Guard - 225/275 GPM 11 Stage | \$302 | NO |
| | 305471817 | 8x8 Cable Guard - 225/275 GPM 12 Stage | \$329 | NO |
| | 305471877 | 8x8 Cable Guard - 225/275 GPM 13 Stage | \$351 | NO |
| | 305471841 | 8x8 Cable Guard - 225/275 GPM 14 Stage | \$365 | NO |
| | 305471842 | 8x8 Cable Guard - 225/275 GPM 15 Stage | \$392 | NO |
| | 305471840 | 8x8 Cable Guard - 225/275 GPM 16 Stage | \$414 | NO |
| | 305471878 | 8x8 Cable Guard - 225/275 GPM 17 Stage | \$457 | NO |
| | 305471824 | 8x8 Cable Guard - 225/275 GPM 18 Stage | \$457 | NO |
| | 305471865 | 8x8 Cable Guard - 350/450 GPM 1 Stage | \$90.2 | NO |
| | 305471826 | 8x8 Cable Guard - 350/450 GPM 2 Stage | \$120 | NO |
| | 305471828 | 8x8 Cable Guard - 350/450 GPM 3 Stage | \$141 | NO |
| | 305471831 | 8x8 Cable Guard - 350/450 GPM 4 Stage | \$165 | NO |
| | 305471834 | 8x8 Cable Guard - 350/450 GPM 5 Stage | \$194 | NO |
| | 305471837 | 8x8 Cable Guard - 350/450 GPM 6 Stage | \$216 | NO |
| | 305471809 | 8x8 Cable Guard - 350/450 GPM 7 Stage | \$240 | NO |
| | 305471811 | 8x8 Cable Guard - 350/450 GPM 8 Stage | \$266 | NO |
| | 305471814 | 8x8 Cable Guard - 350/450 GPM 9 Stage | \$290 | NO |
| | 305471816 | 8x8 Cable Guard - 350/450 GPM10 Stage | \$315 | NO |
| | 305471818 | 8x8 Cable Guard - 350/450 GPM 11 Stage | \$347 | NO |
| | 305471820 | 8x8 Cable Guard - 350/450 GPM 12 Stage | \$365 | NO |
| | 305471848 | 8x8 Cable Guard - 350/450 GPM 13 Stage | \$392 | NO |
| | 305471847 | 8x8 Cable Guard - 350/450 GPM 14 Stage | \$419 | NO |
| | 305471879 | 8x8 Cable Guard - 350/450 GPM 15 Stage | \$441 | NO |
| | 305471880 | 8x8 Cable Guard - 350/450 GPM 16 Stage | \$470 | NO |
| | 305471866 | 8x8 Cable Guard - 550/700 GPM 1 Stage | \$93.3 | NO |
| | 305471869 | 8x8 Cable Guard - 550/700 GPM 2 Stage | \$127 | NO |
| | 305471829 | 8x8 Cable Guard - 550/700 GPM 3 Stage | \$151 | NO |
| | 305471833 | 8x8 Cable Guard - 550/700 GPM 4 Stage | \$180 | NO |
| | 305471836 | 8x8 Cable Guard - 550/700 GPM 5 Stage | \$207 | NO |
| | 305471807 | 8x8 Cable Guard - 550/700 GPM 6 Stage | \$231 | NO |
| | 305471810 | 8x8 Cable Guard - 550/700 GPM 7 Stage | \$260 | NO |
| | 305471813 | 8x8 Cable Guard - 550/700 GPM 8 Stage | \$289 | NO |
| | 305471816 | 8x8 Cable Guard - 550/700 GPM 9 Stage | \$315 | NO |
| | 305471819 | 8x8 Cable Guard - 550/700 GPM 10 Stage | \$350 | NO |
| | 305471821 | 8x8 Cable Guard - 550/700 GPM 11 Stage | \$377 | NO |
| | 305471822 | 8x8 Cable Guard - 550/700 GPM 12 Stage | \$399 | NO |
| 305471823 | 8x8 Cable Guard - 550/700 GPM 13 Stage | \$427 | NO | |
| 305471824 | 8x8 Cable Guard - 550/700 GPM 14 Stage | \$457 | NO | |
| 305471867 | 8x8 Cable Guard - 1000 GPM 1 Stage | \$91.8 | NO | |
| 305471857 | 8x8 Cable Guard - 1000 GPM 2 Stage | \$128 | NO | |

AVISO DE PROPIEDAD INTELECTUAL

Celcon® es una Marca Registrada de Celanese Corporation.

Noryl® es una Marca Registrada de G.E.

Viton® es una Marca Registrada de Dupont Dow Elastomers.

Ryton® es una Marca Registrada de ChevronPhillips Chemical Company LP

Kynar® es una Marca Registrada de Arkema, Inc.

Serie STS 8” – Componentes

| PRODUCTO | NO. DE PARTE | DESCRIPCIÓN | USL |
|---|--|---------------------------------------|---------|
| GUARDACABLES PRECORTADOS 8 X 8 | 305471858 | 8x8 Cable Guard - 1000 GPM 3 Stage | \$152 |
| | 305471859 | 8x8 Cable Guard - 1000 GPM 4 Stage | \$191 |
| | 305471871 | 8x8 Cable Guard - 1000 GPM 5 Stage | \$220 |
| | 305471860 | 8x8 Cable Guard - 1000 GPM 6 Stage | \$237 |
| | 305471861 | 8x8 Cable Guard - 1000 GPM 7 Stage | \$271 |
| | 305471862 | 8x8 Cable Guard - 1000 GPM 8 Stage | \$326 |
| | 305471863 | 8x8 Cable Guard - 1000 GPM 9 Stage | \$329 |
| | 305471881 | 8x8 Cable Guard - 1000 GPM 10 Stage | \$358 |
| | 305471882 | 8x8 Cable Guard - 1000 GPM 11 Stage | \$384 |
| | 305471001 | Cable Guard 6” Motor Bracket | \$93.0 |
| | 305471790 | 8x6 Cable Guard - 225/275 GPM 1 Stage | \$67.1 |
| 305471793 | 8x6 Cable Guard - 225/275 GPM 2 Stage | \$71.9 | |
| 305471796 | 8x6 Cable Guard - 225/275 GPM 3 Stage | \$76.4 | |
| 305471799 | 8x6 Cable Guard - 225/275 GPM 4 Stage | \$93.3 | |
| 305471801 | 8x6 Cable Guard - 225/275 GPM 5 Stage | \$124 | |
| 305471804 | 8x6 Cable Guard - 225/275 GPM 6 Stage | \$142 | |
| 305471806 | 8x6 Cable Guard - 225/275 GPM 7 Stage | \$161 | |
| 305471836 | 8x6 Cable Guard - 225/275 GPM 8 Stage | \$207 | |
| 305471853 | 8x6 Cable Guard - 225/275 GPM 9 Stage | \$202 | |
| 305471839 | 8x6 Cable Guard - 225/275 GPM 10 Stage | \$226 | |
| 305471872 | 8x6 Cable Guard - 225/275 GPM 11 Stage | \$249 | |
| 305471843 | 8x6 Cable Guard - 225/275 GPM 12 Stage | \$271 | |
| 305471874 | 8x6 Cable Guard - 225/275 GPM 13 Stage | \$290 | |
| 305471876 | 8x6 Cable Guard - 225/275 GPM 14 Stage | \$314 | |
| 305471791 | 8x6 Cable Guard - 350/450 GPM 1 Stage | \$67.1 | |
| 305471794 | 8x6 Cable Guard - 350/450 GPM 2 Stage | \$105 | |
| 305471797 | 8x6 Cable Guard - 350/450 GPM 3 Stage | \$84.0 | |
| 305471800 | 8x6 Cable Guard - 350/450 GPM 4 Stage | \$112 | |
| 305471803 | 8x6 Cable Guard - 350/450 GPM 5 Stage | \$137 | |
| 305471852 | 8x6 Cable Guard - 350/450 GPM 6 Stage | \$161 | |
| 305471845 | 8x6 Cable Guard - 350/450 GPM 7 Stage | \$256 | |
| 305471850 | 8x6 Cable Guard - 350/450 GPM 8 Stage | \$210 | |
| 305471846 | 8x6 Cable Guard - 350/450 GPM 9 Stage | \$233 | |
| 305471851 | 8x6 Cable Guard - 350/450 GPM 10 Stage | \$260 | |
| 305471873 | 8x6 Cable Guard - 350/450 GPM 11 Stage | \$287 | |
| 305471875 | 8x6 Cable Guard - 350/450 GPM 12 Stage | \$311 | |
| 305471792 | 8x6 Cable Guard - 550/700 GPM 1 Stage | \$94.7 | |
| 305471795 | 8x6 Cable Guard - 550/700 GPM 2 Stage | \$114 | |
| 305471798 | 8x6 Cable Guard - 550/700 GPM 3 Stage | \$128 | |
| 305471802 | 8x6 Cable Guard - 550/700 GPM 4 Stage | \$131 | |
| 305471805 | 8x6 Cable Guard - 550/700 GPM 5 Stage | \$155 | |
| 305471849 | 8x6 Cable Guard - 550/700 GPM 6 Stage | \$172 | |
| 305471853 | 8x6 Cable Guard - 550/700 GPM 7 Stage | \$202 | |
| 305471854 | 8x6 Cable Guard - 1000 GPM 1 Stage | \$67 | |
| 305471855 | 8x6 Cable Guard - 1000 GPM 2 Stage | \$74 | |
| 305471856 | 8x6 Cable Guard - 1000 GPM 3 Stage | \$97.8 | |
| EJES | 305471367 | Shaft 8” 4 ft | \$742 |
| | 305471368 | Shaft 8” 6 ft | \$1,111 |
| | 305471369 | Shaft 8” 8 ft | \$1,481 |
| | 305471370 | Shaft 8” 10 ft | \$1,944 |

*Producto disponible bajo pedido

Serie STS 8” – Componentes

| PRODUCTO | NO. DE PARTE | DESCRIPCIÓN | USL |
|-----------------------------------|--|--|---------|
| EJES PRECORTADOS 8 X 8 | 305472006 | 8x8 416SS Shaft - 225/275 GPM 1 Stage | \$357 |
| | 305472008 | 8x8 416SS Shaft - 225/275 GPM 2 Stage | \$452 |
| | 305472010 | 8x8 416SS Shaft - 225/275 GPM 3 Stage | \$544 |
| | 305472012 | 8x8 416SS Shaft - 225/275 GPM 4 Stage | \$637 |
| | 305472014 | 8x8 416SS Shaft - 225/275 GPM 5 Stage | \$735 |
| | 305472016 | 8x8 416SS Shaft - 225/275 GPM 6 Stage | \$821 |
| | 305472018 | 8x8 416SS Shaft - 225/275 GPM 7 Stage | \$918 |
| | 305472020 | 8x8 416SS Shaft - 225/275 GPM 8 Stage | \$1,015 |
| | 305472022 | 8x8 416SS Shaft - 225/275 GPM 9 Stage | \$1,108 |
| | 305472024 | 8x8 416SS Shaft - 225/275 GPM 10 Stage | \$1,197 |
| | 305472026 | 8x8 416SS Shaft - 225/275 GPM 11 Stage | \$1,293 |
| | 305472028 | 8x8 416SS Shaft - 225/275 GPM 12 Stage | \$1,387 |
| | 305472030 | 8x8 416SS Shaft - 225/275 GPM 13 Stage | \$1,481 |
| | 305472032 | 8x8 416SS Shaft - 225/275 GPM 14 Stage | \$1,572 |
| | 305472034 | 8x8 416SS Shaft - 225/275 GPM 15 Stage | \$1,663 |
| | 305472035 | 8x8 416SS Shaft - 225/275 GPM 16 Stage | \$1,759 |
| | 305472036 | 8x8 416SS Shaft - 225/275 GPM 17 Stage | \$1,854 |
| | 305472037 | 8x8 416SS Shaft - 225/275 GPM 18 Stage | \$1,946 |
| | 305472039 | 8x8 416SS Shaft - 350/450 GPM 1 Stage | \$372 |
| | 305472041 | 8x8 416SS Shaft - 350/450 GPM 2 Stage | \$481 |
| | 305472043 | 8x8 416SS Shaft - 350/450 GPM 3 Stage | \$590 |
| | 305472045 | 8x8 416SS Shaft - 350/450 GPM 4 Stage | \$694 |
| | 305472047 | 8x8 416SS Shaft - 350/450 GPM 5 Stage | \$806 |
| | 305472049 | 8x8 416SS Shaft - 350/450 GPM 6 Stage | \$911 |
| | 305472051 | 8x8 416SS Shaft - 350/450 GPM 7 Stage | \$1,024 |
| | 305472053 | 8x8 416SS Shaft - 350/450 GPM 8 Stage | \$1,131 |
| | 305472055 | 8x8 416SS Shaft - 350/450 GPM 9 Stage | \$1,239 |
| | 305472057 | 8x8 416SS Shaft - 350/450 GPM 10 Stage | \$1,346 |
| | 305472059 | 8x8 416SS Shaft - 350/450 GPM 11 Stage | \$1,451 |
| | 305472061 | 8x8 416SS Shaft - 350/450 GPM 12 Stage | \$1,558 |
| | 305472062 | 8x8 416SS Shaft - 350/450 GPM 13 Stage | \$1,672 |
| | 305472063 | 8x8 416SS Shaft - 350/450 GPM 14 Stage | \$1,780 |
| | 305472064 | 8x8 416SS Shaft - 350/450 GPM 15 Stage | \$1,885 |
| | 305472065 | 8x8 416SS Shaft - 350/450 GPM 16 Stage | \$1,829 |
| | 305472067 | 8x8 416SS Shaft - 550/700 GPM 1 Stage | \$384 |
| | 305472069 | 8x8 416SS Shaft - 550/700 GPM 2 Stage | \$502 |
| | 305472071 | 8x8 416SS Shaft - 550/700 GPM 3 Stage | \$621 |
| | 305472073 | 8x8 416SS Shaft - 550/700 GPM 4 Stage | \$779 |
| | 305472075 | 8x8 416SS Shaft - 550/700 GPM 5 Stage | \$865 |
| | 305472077 | 8x8 416SS Shaft - 550/700 GPM 6 Stage | \$984 |
| | 305472079 | 8x8 416SS Shaft - 550/700 GPM 7 Stage | \$1,108 |
| | 305472080 | 8x8 416SS Shaft - 550/700 GPM 8 Stage | \$1,223 |
| | 305472081 | 8x8 416SS Shaft - 550/700 GPM 9 Stage | \$1,346 |
| | 305472082 | 8x8 416SS Shaft - 550/700 GPM 10 Stage | \$1,463 |
| | 305472083 | 8x8 416SS Shaft - 550/700 GPM 11 Stage | \$1,588 |
| | 305472084 | 8x8 416SS Shaft - 550/700 GPM 12 Stage | \$1,709 |
| 305472085 | 8x8 416SS Shaft - 550/700 GPM 13 Stage | \$1,826 | |
| 305472086 | 8x8 416SS Shaft - 550/700 GPM 14 Stage | \$1,946 | |
| 305472088 | 8x8 416SS Shaft - 1000 GPM 1 Stage | \$389 | |
| 305472090 | 8x8 416SS Shaft - 1000 GPM 2 Stage | \$510 | |
| 305472092 | 8x8 416SS Shaft - 1000 GPM 3 Stage | \$638 | |
| 305472094 | 8x8 416SS Shaft - 1000 GPM 4 Stage | \$806 | |

*Producto disponible bajo pedido

Serie STS 8" – Componentes

| PRODUCTO | NO. DE PARTE | DESCRIPCIÓN | USL | STOCK |
|-----------------------------------|------------------------------------|--|---------|-------|
| EJES PRECORTADOS 8 X 8 | 305472095 | 8x8 416SS Shaft - 1000 GPM 5 Stage | \$931 | NO |
| | 305472096 | 8x8 416SS Shaft - 1000 GPM 6 Stage | \$1,017 | NO |
| | 305472097 | 8x8 416SS Shaft - 1000 GPM 7 Stage | \$1,138 | NO |
| | 305472098 | 8x8 416SS Shaft - 1000 GPM 8 Stage | \$1,264 | NO |
| | 305472099 | 8x8 416SS Shaft - 1000 GPM 9 Stage | \$1,391 | NO |
| | 305472100 | 8x8 416SS Shaft - 1000 GPM 10 Stage | \$1,516 | NO |
| | 305472101 | 8x8 416SS Shaft - 1000 GPM 11 Stage | \$1,643 | NO |
| EJES PRECORTADOS 8 X 6 | 305472005 | 8x6 416SS Shaft - 225/275 GPM 1 Stage | \$350 | NO |
| | 305472007 | 8x6 416SS Shaft - 225/275 GPM 2 Stage | \$441 | NO |
| | 305472009 | 8x6 416SS Shaft - 225/275 GPM 3 Stage | \$538 | NO |
| | 305472011 | 8x6 416SS Shaft - 225/275 GPM 4 Stage | \$630 | NO |
| | 305472013 | 8x6 416SS Shaft - 225/275 GPM 5 Stage | \$726 | NO |
| | 305472015 | 8x6 416SS Shaft - 225/275 GPM 6 Stage | \$813 | NO |
| | 305472017 | 8x6 416SS Shaft - 225/275 GPM 7 Stage | \$910 | NO |
| | 305472019 | 8x6 416SS Shaft - 225/275 GPM 8 Stage | \$1,003 | NO |
| | 305472021 | 8x6 416SS Shaft - 225/275 GPM 9 Stage | \$1,097 | NO |
| | 305472023 | 8x6 416SS Shaft - 225/275 GPM 10 Stage | \$1,190 | NO |
| | 305472025 | 8x6 416SS Shaft - 225/275 GPM 11 Stage | \$1,284 | NO |
| | 305472027 | 8x6 416SS Shaft - 225/275 GPM 12 Stage | \$1,376 | NO |
| | 305472029 | 8x6 416SS Shaft - 225/275 GPM 13 Stage | \$1,470 | NO |
| | 305472031 | 8x6 416SS Shaft - 225/275 GPM 14 Stage | \$1,559 | NO |
| | 305472038 | 8x6 416SS Shaft - 350/450 GPM 1 Stage | \$362 | NO |
| | 305472040 | 8x6 416SS Shaft - 350/450 GPM 2 Stage | \$474 | NO |
| | 305472042 | 8x6 416SS Shaft - 350/450 GPM 3 Stage | \$576 | NO |
| | 305472044 | 8x6 416SS Shaft - 350/450 GPM 4 Stage | \$686 | NO |
| | 305472046 | 8x6 416SS Shaft - 350/450 GPM 5 Stage | \$798 | NO |
| | 305472048 | 8x6 416SS Shaft - 350/450 GPM 6 Stage | \$907 | NO |
| | 305472050 | 8x6 416SS Shaft - 350/450 GPM 7 Stage | \$1,015 | NO |
| | 305472052 | 8x6 416SS Shaft - 350/450 GPM 8 Stage | \$1,121 | NO |
| | 305472054 | 8x6 416SS Shaft - 350/450 GPM 9 Stage | \$1,231 | NO |
| | 305472056 | 8x6 416SS Shaft - 350/450 GPM 10 Stage | \$1,339 | NO |
| | 305472058 | 8x6 416SS Shaft - 350/450 GPM 11 Stage | \$1,443 | NO |
| | 305472060 | 8x6 416SS Shaft - 350/450 GPM 12 Stage | \$1,554 | NO |
| | 305472066 | 8x6 416SS Shaft - 550/700 GPM 1 Stage | \$378 | NO |
| | 305472068 | 8x6 416SS Shaft - 550/700 GPM 2 Stage | \$514 | NO |
| | 305472070 | 8x6 416SS Shaft - 550/700 GPM 3 Stage | \$644 | NO |
| | 305472072 | 8x6 416SS Shaft - 550/700 GPM 4 Stage | \$772 | NO |
| | 305472074 | 8x6 416SS Shaft - 550/700 GPM 5 Stage | \$897 | NO |
| | 305472076 | 8x6 416SS Shaft - 550/700 GPM 6 Stage | \$977 | NO |
| | 305472078 | 8x6 416SS Shaft - 550/700 GPM 7 Stage | \$1,097 | NO |
| 305472087 | 8x6 416SS Shaft - 1000 GPM 1 Stage | \$382 | NO | |
| 305472089 | 8x6 416SS Shaft - 1000 GPM 2 Stage | \$506 | NO | |
| 305472091 | 8x6 416SS Shaft - 1000 GPM 3 Stage | \$630 | NO | |
| IMPULSORES | 305471578 | Impeller 225 GPM A Trim w/ Collet | \$474 | NO |
| | 305471579 | Impeller 225 GPM B Trim w/ Collet | \$482 | NO |
| | 305471580 | Impeller 225 GPM C Trim w/ Collet | \$502 | NO |
| | 305471581 | Impeller 275 GPM A Trim w/ Collet | \$514 | NO |
| | 305471582 | Impeller 275 GPM B Trim w/ Collet | \$526 | NO |
| | 305471583 | Impeller 275 GPM C Trim w/ Collet | \$544 | NO |
| | 305471584 | Impeller 350 GPM A Trim w/ Collet | \$514 | NO |
| | 305471585 | Impeller 350 GPM B Trim w/ Collet | \$526 | NO |
| | 305471586 | Impeller 350 GPM C Trim w/ Collet | \$544 | NO |
| | 305471587 | Impeller 450 GPM A Trim w/ Collet | \$537 | NO |
| | 305471588 | Impeller 450 GPM B Trim w/ Collet | \$544 | NO |
| | 305471589 | Impeller 450 GPM C Trim w/ Collet | \$563 | NO |
| | 305471590 | Impeller 550 GPM A Trim w/ Collet | \$537 | SI |
| | 305471591 | Impeller 550 GPM B Trim w/ Collet | \$570 | SI |
| | 305471592 | Impeller 550 GPM C Trim w/ Collet | \$563 | NO |
| | 305471593 | Impeller 700 GPM A Trim w/ Collet | \$560 | NO |
| | 305471594 | Impeller 700 GPM B Trim w/ Collet | \$590 | NO |
| | 305471595 | Impeller 700 GPM C Trim w/ Collet | \$614 | NO |
| | 305471596 | Impeller 1000 GPM A Trim w/ Collet | \$560 | NO |
| | 305471597 | Impeller 1000 GPM B Trim w/ Collet | \$614 | NO |

Serie STS 8" – Componentes

| PRODUCTO | NO. DE PARTE | DESCRIPCIÓN | USL | STOCK |
|-------------------|--------------|------------------------------------|-------|-------|
| IMPULSORES | 305471578 | Impeller 225 GPM A Trim w/ Collet | \$474 | NO |
| | 305471579 | Impeller 225 GPM B Trim w/ Collet | \$482 | NO |
| | 305471580 | Impeller 225 GPM C Trim w/ Collet | \$502 | NO |
| | 305471581 | Impeller 275 GPM A Trim w/ Collet | \$514 | NO |
| | 305471582 | Impeller 275 GPM B Trim w/ Collet | \$526 | NO |
| | 305471583 | Impeller 275 GPM C Trim w/ Collet | \$544 | NO |
| | 305471584 | Impeller 350 GPM A Trim w/ Collet | \$514 | NO |
| | 305471585 | Impeller 350 GPM B Trim w/ Collet | \$526 | NO |
| | 305471586 | Impeller 350 GPM C Trim w/ Collet | \$544 | NO |
| | 305471587 | Impeller 450 GPM A Trim w/ Collet | \$537 | NO |
| | 305471588 | Impeller 450 GPM B Trim w/ Collet | \$544 | NO |
| | 305471589 | Impeller 450 GPM C Trim w/ Collet | \$563 | NO |
| | 305471590 | Impeller 550 GPM A Trim w/ Collet | \$537 | SI |
| | 305471591 | Impeller 550 GPM B Trim w/ Collet | \$570 | SI |
| | 305471592 | Impeller 550 GPM C Trim w/ Collet | \$563 | NO |
| | 305471593 | Impeller 700 GPM A Trim w/ Collet | \$560 | NO |
| | 305471594 | Impeller 700 GPM B Trim w/ Collet | \$590 | NO |
| | 305471595 | Impeller 700 GPM C Trim w/ Collet | \$614 | NO |
| | 305471596 | Impeller 1000 GPM A Trim w/ Collet | \$560 | NO |
| | 305471597 | Impeller 1000 GPM B Trim w/ Collet | \$614 | NO |

Serie STS 9" – Componentes

| PRODUCTO | NO. DE PARTE | DESCRIPCIÓN | USL | STOCK |
|--|---|--|---|-------|
| COMPONENTES MISCELÁNEOS | 305471403 | 8"/9" x 6" MOTOR COUPLING | \$300 | NO |
| | 305471404 | 8"/9" x 8" MOTOR COUPLING | \$668 | NO |
| | 305471371 | 8"/9" IMPELLER COLLET | \$160 | NO |
| | 305385102 | 8"/9" COLLET HAMMER | \$2,415 | NO |
| | 305471549 | 8"/9" BOWL BOLT KIT (8 PC) | \$33.7 | NO |
| | 305471551 | 8"/9" BOWL BOLT KIT (500 PC) | \$2,103 | NO |
| | 305352901 | 6" MOTOR BOLT KIT | \$54.5 | SI |
| | 305352902 | 8" MOTOR BOLT KIT | \$99.2 | NO |
| | 305472502 | 8"/9" UPTHRUST SPACER KIT | \$52.0 | NO |
| | 305471553 | UPTHRUST BOLT/NUT KIT | \$43.1 | NO |
| | 305471375 | 8" x 6" SUCTION SCREEN W/DRIVE SCREWS | \$224 | NO |
| | 305471376 | 8" x 8" SUCTION SCREEN W/DRIVE SCREWS | \$167 | NO |
| | 305471373 | SAND CAP W/ SET SCREWS | \$157 | NO |
| | 305472593 | 9" CABLE GUARD CLAMP | \$25.9 | NO |
| | 305471000 | CABLE GUARD SCREW KIT | \$12.80 | NO |
| | 305418901 | NAMEPLATE W/DRIVE SCREWS | \$22.4 | NO |
| | 106089101 | OWNERS MANUAL | \$6.10 | NO |
| | 305386901 | ASSEMBLY FIXTURE JIG KIT | \$12,299 | NO |
| | 305471998 | 8"/9" ASSEMBLY TOOL - STS BOWLS | \$630 | NO |
| | BRIDAS DE ACOPLER PARA MOTOR | 305471379 | 600/1200 GPM MOTOR BRACKET BEARING - BRONZE | \$146 |
| 305472554 | | 600/1200 GPM 9" x 6" MOTOR BRACKET W/BRONZE BEARING | \$782 | NO |
| 305472552 | | 600/1200 GPM 9" x 8" MOTOR BRACKET W/BRONZE BEARING | \$901 | NO |
| 305472553 | | 9" x 10" MOTOR BRACKET W/BRONZE BEARING | \$1,302 | NO |
| DESCARGAS | 305472548 | 9" DISCHARGE 6" NPT W/O BEARING | \$312 | NO |
| | 305472550 | 9" DISCHARGE 6"/8" (FNPT/MNPT) W/O BEARING | \$428 | NO |
| ENSAMBLES TAZÓN SUPERIOR | 305472504 | 9" TOP BEARING - BRONZE | \$216 | NO |
| | 305472558 | 600 GPM TOP BOWL ASSEMBLY W/BRONZE TOP BEARING | \$1,262 | NO |
| | 305472562 | 1050/1200 GPM TOP BOWL ASSEMBLY W/BRONZE TOP BEARING | \$1,222 | NO |
| ENSAMBLES TAZÓN-BUJE | 305471400 | 600/1200 GPM BOWL BEARING - RUBBER | \$44.1 | NO |
| | 305471379 | 600/1200 GPM BOWL BEARING - BRONZE | \$146 | NO |
| | 305471401 | 600/1200 GPM BOWL BEARING - FKM | \$125 | NO |
| | 305472591 | 600 GPM BOWL-ONLY ASSEMBLY | \$880 | NO |
| | 305472592 | 1050/1200 GPM BOWL-ONLY ASSEMBLY | \$880 | NO |
| | 305472555 | 600 GPM BOWL & BEARING ASSEMBLY - RUBBER | \$950 | SI |
| | 305472557 | 600 GPM BOWL & BEARING ASSEMBLY - BRONZE | \$1,006 | NO |
| | 305472556 | 600 GPM BOWL & BEARING ASSEMBLY - FKM | \$1,038 | NO |
| | 305472559 | 1050/1200 GPM BOWL & BEARING ASSEMBLY - RUBBER | \$924 | NO |
| | 305472561 | 1050/1200 GPM BOWL & BEARING ASSEMBLY - BRONZE | \$1,006 | NO |
| 305472560 | 1050/1200 GPM BOWL & BEARING ASSEMBLY - FKM | \$1,038 | NO | |
| GUARDACABLES | 305471789 | 8"/9" CABLE GUARD EXTENSION - 10' LENGTH | \$239 | NO |
| GUARDACABLES PRE-CORTADOS 9 X 8/6 | 305472590 | 9" x 8" MOTOR BRACKET STEP DOWN CABLE GUARD | \$217 | NO |
| | 305472563 | 9" CABLE GUARD - 600/1050/1200 GPM - 1 STAGE | \$91.2 | NO |
| | 305472564 | 9" CABLE GUARD - 600/1050/1200 GPM - 2 STAGE | \$94.7 | NO |
| | 305472565 | 9" CABLE GUARD - 600/1050/1200 GPM - 3 STAGE | \$103.8 | NO |
| | 305472566 | 9" CABLE GUARD - 600/1050/1200 GPM - 4 STAGE | \$118 | NO |
| | 305472567 | 9" CABLE GUARD - 600/1050/1200 GPM - 5 STAGE | \$125 | NO |
| | 305472568 | 9" CABLE GUARD - 600/1050/1200 GPM - 6 STAGE | \$135 | NO |
| | 305472569 | 9" CABLE GUARD - 600/1050/1200 GPM - 7 STAGE | \$142 | NO |
| | 305472570 | 9" CABLE GUARD - 600/1050/1200 GPM - 8 STAGE | \$153 | NO |
| | 305472571 | 9" CABLE GUARD - 600/1050/1200 GPM - 9 STAGE | \$162 | NO |
| | 305472572 | 9" CABLE GUARD - 600/1050/1200 GPM - 10 STAGE | \$171 | NO |
| | 305472573 | 9" CABLE GUARD - 600/1050/1200 GPM - 11 STAGE | \$226 | NO |
| | 305472574 | 9" CABLE GUARD - 600/1050/1200 GPM - 12 STAGE | \$244 | NO |
| | 305472575 | 9" CABLE GUARD - 600/1050/1200 GPM - 13 STAGE | \$258 | NO |
| | 305472576 | 9" CABLE GUARD - 600/1050/1200 GPM - 14 STAGE | \$274 | NO |

Serie STS 9" – Componentes

| NO. DE PARTE | DESCRIPCIÓN | USL | STOCK |
|--------------|--|---------|-------|
| 305472589 | 9" x 6" MOTOR BRACKET STEP DOWN CABLE GUARD | \$213 | NO |
| 305472577 | 9" CABLE GUARD - 600/1050/1200 GPM - 1 STAGE | \$103.8 | NO |
| 305472578 | 9" CABLE GUARD - 600/1050/1200 GPM - 2 STAGE | \$113 | NO |
| 305472579 | 9" CABLE GUARD - 600/1050/1200 GPM - 3 STAGE | \$122 | NO |
| 305472580 | 9" CABLE GUARD - 600/1050/1200 GPM - 4 STAGE | \$131 | NO |
| 305472581 | 9" CABLE GUARD - 600/1050/1200 GPM - 5 STAGE | \$141 | NO |
| 305472582 | 9" CABLE GUARD - 600/1050/1200 GPM - 6 STAGE | \$151 | NO |
| 305472583 | 9" CABLE GUARD - 600/1050/1200 GPM - 7 STAGE | \$161 | NO |
| 305472584 | 9" CABLE GUARD - 600/1050/1200 GPM - 8 STAGE | \$170 | NO |
| 305472585 | 9" CABLE GUARD - 600/1050/1200 GPM - 9 STAGE | \$226 | NO |
| 305472586 | 9" CABLE GUARD - 600/1050/1200 GPM - 10 STAGE | \$192 | NO |
| 305472587 | 9" CABLE GUARD - 600/1050/1200 GPM - 11 STAGE | \$254 | NO |
| 305472588 | 9" CABLE GUARD - 600/1050/1200 GPM - 12 STAGE | \$273 | NO |
| 305471367 | SHAFT - 8"/9" - 4 FT LENGTH | \$742 | NO |
| 305471368 | SHAFT - 8"/9" - 6 FT LENGTH | \$1,111 | NO |
| 305471369 | SHAFT - 8"/9" - 8 FT LENGTH | \$1,481 | NO |
| 305471370 | SHAFT - 8"/9" - 10 FT LENGTH | \$1,944 | SI |
| 305472505 | 9" X 8" 416SS SHAFT - 600/1050/1200 - 1 STAGE | \$350 | NO |
| 305472506 | 9" X 8" 416SS SHAFT - 600/1050/1200 - 2 STAGE | \$416 | NO |
| 305472507 | 9" X 8" 416SS SHAFT - 600/1050/1200 - 3 STAGE | \$483 | NO |
| 305472508 | 9" X 8" 416SS SHAFT - 600/1050/1200 - 4 STAGE | \$550 | NO |
| 305472509 | 9" X 8" 416SS SHAFT - 600/1050/1200 - 5 STAGE | \$620 | NO |
| 305472510 | 9" X 8" 416SS SHAFT - 600/1050/1200 - 6 STAGE | \$686 | NO |
| 305472511 | 9" X 8" 416SS SHAFT - 600/1050/1200 - 7 STAGE | \$757 | NO |
| 305472512 | 9" X 8" 416SS SHAFT - 600/1050/1200 - 8 STAGE | \$822 | NO |
| 305472513 | 9" X 8" 416SS SHAFT - 600/1050/1200 - 9 STAGE | \$890 | NO |
| 305472514 | 9" X 8" 416SS SHAFT - 600/1050/1200 - 10 STAGE | \$962 | NO |
| 305472515 | 9" X 8" 416SS SHAFT - 600/1050/1200 - 11 STAGE | \$1,027 | NO |
| 305472516 | 9" X 8" 416SS SHAFT - 600/1050/1200 - 12 STAGE | \$1,096 | NO |
| 305472517 | 9" X 8" 416SS SHAFT - 600/1050/1200 - 13 STAGE | \$1,162 | NO |
| 305472518 | 9" X 8" 416SS SHAFT - 600/1050/1200 - 14 STAGE | \$1,231 | NO |
| 305472519 | 9" X 8" 416SS SHAFT - 600/1050/1200 - 15 STAGE | \$1,300 | NO |
| 305472520 | 9" X 8" 416SS SHAFT - 600/1050/1200 - 16 STAGE | \$1,369 | NO |
| 305472521 | 9" X 8" 416SS SHAFT - 600/1050/1200 - 17 STAGE | \$1,435 | NO |
| 305472522 | 9" X 6" 416SS SHAFT - 600/1050/1200 - 1 STAGE | \$329 | NO |
| 305472523 | 9" X 6" 416SS SHAFT - 600/1050/1200 - 2 STAGE | \$407 | NO |
| 305472524 | 9" X 6" 416SS SHAFT - 600/1050/1200 - 3 STAGE | \$477 | NO |
| 305472525 | 9" X 6" 416SS SHAFT - 600/1050/1200 - 4 STAGE | \$543 | NO |
| 305472526 | 9" X 6" 416SS SHAFT - 600/1050/1200 - 5 STAGE | \$609 | NO |
| 305472527 | 9" X 6" 416SS SHAFT - 600/1050/1200 - 6 STAGE | \$678 | NO |
| 305472528 | 9" X 6" 416SS SHAFT - 600/1050/1200 - 7 STAGE | \$746 | NO |
| 305472529 | 9" X 6" 416SS SHAFT - 600/1050/1200 - 8 STAGE | \$814 | NO |
| 305472530 | 9" X 6" 416SS SHAFT - 600/1050/1200 - 9 STAGE | \$884 | NO |
| 305472531 | 9" X 6" 416SS SHAFT - 600/1050/1200 - 10 STAGE | \$951 | NO |
| 305472532 | 9" X 6" 416SS SHAFT - 600/1050/1200 - 11 STAGE | \$1,017 | NO |
| 305472533 | 9" X 6" 416SS SHAFT - 600/1050/1200 - 12 STAGE | \$1,086 | NO |
| 305472534 | 9" X 6" 416SS SHAFT - 600/1050/1200 - 13 STAGE | \$1,152 | NO |
| 305472535 | 9" X 6" 416SS SHAFT - 600/1050/1200 - 14 STAGE | \$1,221 | NO |
| 305472536 | 9" X 6" 416SS SHAFT - 600/1050/1200 - 15 STAGE | \$1,289 | NO |
| 305472537 | 9" X 6" 416SS SHAFT - 600/1050/1200 - 16 STAGE | \$1,357 | NO |
| 305472538 | 9" X 6" 416SS SHAFT - 600/1050/1200 - 17 STAGE | \$1,423 | NO |
| 305472539 | 9" 600 GPM IMPELLER - A TRIM W/COLLET | \$845 | NO |
| 305472540 | 9" 600 GPM IMPELLER - B TRIM W/COLLET | \$836 | NO |
| 305472541 | 9" 600 GPM IMPELLER - C TRIM W/COLLET | \$836 | NO |
| 305472542 | 9" 1050 GPM IMPELLER - A TRIM W/COLLET | \$861 | NO |
| 305472543 | 9" 1050 GPM IMPELLER - B TRIM W/COLLET | \$846 | NO |
| 305472544 | 9" 1050 GPM IMPELLER - C TRIM W/COLLET | \$846 | NO |
| 305472545 | 9" 1200 GPM IMPELLER - A TRIM W/COLLET | \$867 | NO |
| 305472546 | 9" 1200 GPM IMPELLER - B TRIM W/COLLET | \$876 | NO |
| 305472547 | 9" 1200 GPM IMPELLER - C TRIM W/COLLET | \$876 | NO |

Serie 6" Encapsulados - Monofásicos

| HP | DESCRIPCIÓN | VOLTS | HZ | SF | AMPS. PLENA CARGA | AMPS.FACTOR DE SERVICIO | CABLE | NO. DE PARTE | EMPUJE | PESO | UDS/PALLET | USL | STOCK |
|-----|-----------------|-------|----|------|-------------------|-------------------------|---------|--------------|--------|------|------------|---------|-------|
| 5 | SAND FIGHTER | 230 | 60 | 1 | Y23 | Y27.5 | DOL (3) | 2261108020 | 3500 | 110 | 15 | \$3,040 | NO |
| | | | | | B14.3 | B17.4 | | | | | | | |
| | | | | | R10.8 | R10.5 | | | | | | | |
| 5 | ACERO INOX. 316 | 230 | 60 | 1.15 | Y23 | Y27.5 | DOL (3) | 2261103920 | 3500 | 110 | 15 | \$5,243 | NO |
| | | | | | B14.3 | B17.4 | | | | | | | |
| | | | | | R10.8 | R10.5 | | | | | | | |
| 7.5 | SAND FIGHTER | 230 | 60 | 1.15 | Y36.5 | Y42.1 | DOL (3) | 2261118020 | 3500 | 123 | 15 | \$3,145 | SI |
| | | | | | B34.4 | B40.5 | | | | | | | |
| | | | | | R5.5 | R5.4 | | | | | | | |
| 10 | SAND FIGHTER | 230 | 60 | 1 | Y44.0 | Y51.0 | DOL (3) | 2261128020 | 3500 | 141 | 15 | \$3,361 | SI |
| | | | | | B39.5 | B47.5 | | | | | | | |
| | | | | | R9.3 | R8.9 | | | | | | | |
| 15 | SAND FIGHTER | 230 | 60 | 1.15 | Y62.0 | Y75.0 | DOL (3) | 2261138020 | 3500 | 154 | 15 | \$4,404 | SI |
| | | | | | B52.0 | B62.5 | | | | | | | |
| | | | | | R17.5 | R16.9 | | | | | | | |
| 15 | ACERO INOX. 316 | 230 | 60 | 1 | Y62.0 | Y75.0 | DOL (3) | 2261133920 | 3500 | 154 | 15 | \$7,044 | NO |
| | | | | | B52.0 | B62.5 | | | | | | | |
| | | | | | R17.5 | R16.9 | | | | | | | |

Serie 6" Encapsulados - Trifásicos

| HP | DESCRIPCIÓN | VOLTS | HZ | SF | AMPS. PLENA CARGA | AMPS.FACTOR DE SERVICIO | CABLE | NO. DE PARTE | EMPUJE | PESO | UDS/PALLET | USL | STOCK |
|-----|-----------------------------|-------|----|------|-------------------|-------------------------|---------|--------------|--------|------|------------|---------|-------|
| 5 | Sand Fighter - C-SUBTROL | 230 | 60 | 1.15 | 15.0 | 17.60 | DOL (3) | 2366008120 | 3500 | 101 | 15 | \$2,710 | SI |
| | | 460 | 60 | 1.15 | 7.5 | 8.8 | DOL (3) | 2366108120 | 3500 | 101 | 15 | \$2,982 | NO |
| | ACERO INOX. 316 - C-SUBTROL | 230 | 60 | 1 | 15.0 | 18 | DOL (3) | 2366004020 | 3500 | 101 | 15 | \$5,169 | NO |
| | | 460 | 60 | 1.15 | 7.5 | 8.80 | DOL (3) | 2366104020 | 3500 | 101 | 15 | \$5,169 | NO |
| 7.5 | Sand Fighter - C-SUBTROL | 230 | 60 | 1.15 | 21.8 | 24.60 | DOL (3) | 2366018120 | 3500 | 108 | 15 | \$3,255 | SI |
| | | 460 | 60 | 1.15 | 10.9 | 12.3 | DOL (3) | 2366118120 | 3500 | 108 | 15 | \$3,348 | SI |
| | ACERO INOX. 316 - C/SUBTROL | 460 | 60 | 1.15 | 6.3 | 7.1 | Y- (6) | 2367118120 | 3500 | 110 | 15 | \$3,537 | NO |
| | | 230 | 60 | 1 | 21.8 | 25 | DOL (3) | 2366014020 | 3500 | 108 | 15 | \$5,511 | NO |
| | | 460 | 60 | 1.15 | 1.9 | 12.30 | DOL (3) | 2366114020 | 3500 | 108 | 15 | \$5,511 | NO |

Serie 6" Encapsulados - Trifásicos

| HP | DESCRIPCIÓN | VOLTS | HZ | SF | AMPS. PLENA CARGA | AMPS. FACTOR DE SERVICIO | CABLE | NO. DE PARTE | EMPUJE | PESO | UDS/PALLET | USL | STOCK |
|----|-----------------------------|-------|----|------|-------------------|--------------------------|---------|--------------|--------|------|------------|---------|-------|
| 10 | Sand Fighter - C-SUBTROL | 230 | 60 | 1 | 28.4 | 32.2 | DOL (3) | 2366028120 | 3500 | 116 | 15 | \$3,379 | NO |
| | | 460 | 60 | 1.15 | 14.2 | 16.1 | DOL (3) | 2366128120 | 3500 | 116 | 15 | \$3,379 | NO |
| | ACERO INOX. 316 - C-SUBTROL | 460 | 60 | 1.15 | 8.2 | 9.3 | Y- (6) | 2367128120 | 3500 | 118 | 15 | \$3,682 | NO |
| | | 230 | 60 | 1.15 | 28.4 | 32.2 | DOL (3) | 2366024020 | 3500 | 116 | 15 | \$5,700 | NO |
| 15 | Sand Fighter - C-SUBTROL | 460 | 60 | 1.15 | 14.2 | 16.1 | DOL (3) | 2366124020 | 3500 | 116 | 15 | \$5,646 | NO |
| | | 230 | 60 | 1 | 41.6 | 47.4 | DOL (3) | 2366038120 | 3500 | 129 | 15 | \$3,882 | NO |
| | ACERO INOX. 316 - C/SUBTROL | 460 | 60 | 1.15 | 20.8 | 23.7 | DOL (3) | 2366138120 | 3500 | 129 | 15 | \$3,882 | SI |
| | | 460 | 60 | 1.15 | 12.0 | 13.7 | Y- (6) | 2367138120 | 3500 | 131 | 15 | \$4,208 | SI |
| | | 230 | 60 | 1.15 | 41.6 | 47.4 | DOL (3) | 2366034020 | 3500 | 129 | 15 | \$5,954 | NO |
| | | 460 | 60 | 1.15 | 20.8 | 23.7 | DOL (3) | 2366134020 | 3500 | 129 | 15 | \$6,340 | NO |



Motores 6"



HI-TEMP

Serie 6” Encapsulados - Trifásicos

| HP | DESCRIPCIÓN | VOLTS | HZ | SF | AMPS. PLENA CARGA | AMPS.FACTOR DE SERVICIO | CABLE | NO. DE PARTE | EMPUJE | PESO | UDS/PALLET | USL | STOCK |
|----|-----------------------------|-------|----|------|-------------------|-------------------------|---------|--------------|--------|------|------------|---------|-------|
| 20 | Sand Fighter - C-SUBTROL | 230 | 60 | 1.15 | 53.80 | 60.60 | DOL (3) | 2366048120 | 3500 | 145 | 15 | \$4,763 | SI |
| | | 460 | 60 | 1.15 | 26.9 | 30.3 | DOL (3) | 2366148120 | 3500 | 145 | 15 | \$4,763 | SI |
| | | 460 | 60 | 1.15 | 15.5 | 17.5 | Y- (6) | 2367148120 | 3500 | 147 | 15 | \$5,123 | NO |
| | ACERO INOX. 316 - C-SUBTROL | 230 | 60 | 1 | 53.8 | 60.6 | DOL (3) | 2366044020 | 3500 | 145 | 15 | \$6,922 | NO |
| | | 460 | 60 | 1.15 | 26.9 | 30.3 | DOL (3) | 2366144020 | 3500 | 145 | 15 | \$6,856 | NO |
| | | 460 | 60 | 1.15 | 15.5 | 17.5 | Y- (6) | 2367144020 | 3500 | 147 | 15 | \$7,225 | NO |
| 25 | Sand Fighter - C-SUBTROL | 230 | 60 | 1 | 67.0 | 76.4 | DOL (3) | 2366058120 | 3500 | 156 | 15 | \$5,526 | SI |
| | | 460 | 60 | 1.15 | 33.5 | 38.2 | DOL (3) | 2366158120 | 3500 | 156 | 15 | \$5,526 | SI |
| | | 460 | 60 | 1.15 | 19.4 | 22.1 | Y- (6) | 2367158120 | 3500 | 158 | 15 | \$5,692 | SI |
| | ACERO INOX. 316 - C-SUBTROL | 230 | 60 | 1.15 | 67.0 | 76.4 | DOL (3) | 2366054020 | 3500 | 156 | 15 | \$7,720 | NO |
| | | 460 | 60 | 1.15 | 34 | 38 | DOL (3) | 2366154020 | 3500 | 156 | 15 | \$7,720 | NO |



Acero
Inoxidable 316

Serie 6" Encapsulados - Trifásicos

| HP | DESCRIPCIÓN | VOLTS | HZ | SF | AMPS. PLENA CARGA | AMPS. FACTOR DE SERVICIO | CABLE | NO. DE PARTE | EMPUJE | PESO | UDS/PALLET | USL | STOCK |
|----|--|-------|-------|----------|-------------------|--------------------------|---------|--------------|--------|------|------------|----------|-------|
| 30 | Sand Fighter - C-SUBTROL | 230 | 60 | 1 | 79 | 90.4 | DOL (3) | 2366068120 | 3500 | 174 | 15 | \$6,399 | SI |
| | | 460 | 60 | 1.15 | 39.5 | 45.2 | DOL (3) | 2366168120 | 3500 | 174 | 15 | \$5,817 | SI |
| | ACERO INOX. 316 - C-SUBTROL | 460 | 60 | 1.15 | 22.8 | 26.1 | Y- (6) | 2367168120 | 3500 | 176 | 15 | \$6,574 | SI |
| | | 230 | 60 | 1.15 | 79 | 90.4 | DOL (3) | 2366064020 | 3500 | 174 | 15 | \$8,630 | SI |
| | | 460 | 60 | 1.15 | 39.5 | 45.2 | DOL (3) | 2366164020 | 3500 | 174 | 15 | \$8,548 | SI |
| | | 460 | 60 | 1.15 | 22.8 | 26.1 | Y- (6) | 2367164020 | 3500 | 176 | 15 | \$8,929 | NO |
| 40 | SAND FIGHTER - C-SUBTROL | 230 | 60/50 | 1.15/1.0 | 109.8 | 123.2 | Y- (6) | 2367278125 | 6000 | 207 | 15 | \$7,828 | SI |
| | | 460 | 60 | 1.15 | 54.9 | 61.6 | DOL (3) | 2366178125 | 6000 | 202 | 15 | \$6,927 | SI |
| | | 460 | 60 | 1.15 | 31.7 | 35.6 | Y- (6) | 2367178125 | 6000 | 206 | 15 | \$7,828 | SI |
| | ACERO INOX. 316 - C-SUBTROL HI-TEMP 90C | 460 | 60 | 1.15 | 54.9 | 61.6 | DOL (3) | 2366174025 | 6000 | 202 | 15 | \$9,957 | SI |
| | | 460 | 60 | 1.15 | 32.0 | 36.3 | Y- (6) | 2767170103 | 7500 | 334 | 15 | \$12,632 | NO |
| | | 230 | 60 | 1.15/1.0 | 135.4 | 154 | Y- (6) | 2367288125 | 7500 | 305 | - | \$10,474 | SI |
| 50 | SAND FIGHTER - C-SUBTROL | 460 | 60 | 1.15 | 67.7 | 77 | DOL (3) | 2366188125 | 7500 | 300 | - | \$9,058 | SI |
| | | 460 | 60 | 1.15 | 39.1 | 44.5 | Y- (6) | 2367188125 | 7500 | 305 | - | \$10,478 | SI |
| | ACERO INOX. 316 - C-SUBTROL | 460 | 60 | 1.15 | 67.7 | 77 | DOL (3) | 2366184025 | 7500 | 300 | - | \$13,366 | NO |
| 60 | SAND FIGHTER - C-SUBTROL | 230 | 60 | 1.15/1.0 | 162.0 | 184.6 | Y- (6) | 2367298125 | 7500 | 335 | - | \$12,426 | SI |
| | | 460 | 60 | 1.15 | 80.5 | 91 | DOL (3) | 2366198125 | 7500 | 330 | - | \$11,862 | SI |
| | ACERO INOX. 316 - C-SUBTROL | 460 | 60 | 1.15 | 46.5 | 52.6 | Y- (6) | 2367198125 | 7500 | 335 | - | \$12,081 | SI |
| | | 460 | 60 | 1.15 | 81.0 | 91.0 | DOL (3) | 2366194025 | 7500 | 330 | - | \$15,467 | SI |



Sand Fighter

Serie 6" Encapsulados - Volt-X

| HP | DESCRIPCIÓN | VOLTS | HZ | SF | AMPS. PLENA CARGA | AMPS.FACTOR DE SERVICIO | CABLE | NO. DE PARTE | EMPUJE | PESO | UDS/PALLET | USL | STOCK |
|-----|--------------|---------|----|------|-------------------|-------------------------|---------|--------------|--------|------|------------|---------|-------|
| 5 | SAND FIGHTER | 230/460 | 60 | 1.15 | 15/7.5 | 17.6/8.8 | DOL (3) | 2363108120 | 3500 | 101 | 15 | \$3,186 | NO |
| 7.5 | SAND FIGHTER | 230/460 | 60 | 1.15 | 21.8/10.9 | 24.60/12.3 | DOL (3) | 2363118120 | 3500 | 108 | 15 | \$3,544 | SI |
| 10 | SAND FIGHTER | 230/460 | 60 | 1.15 | 28.4/14.2 | 32.2/16.1 | DOL (3) | 2363128120 | 3500 | 116 | 15 | \$3,563 | SI |
| 15 | SAND FIGHTER | 230/460 | 60 | 1.15 | 41.6/20.8 | 47.4/23.7 | DOL (3) | 2363138120 | 3500 | 129 | 15 | \$4,071 | SI |
| 20 | SAND FIGHTER | 230/460 | 60 | 1.15 | 53.8/26.9 | 60.6/30.3 | DOL (3) | 2363148120 | 3500 | 145 | 15 | \$4,959 | SI |
| 25 | SAND FIGHTER | 230/460 | 60 | 1.15 | 67/33.5 | 76.4/38.2 | DOL (3) | 2363158120 | 3500 | 156 | 15 | \$5,731 | SI |
| 30 | SAND FIGHTER | 230/460 | 60 | 1.15 | 79/39.5 | 90.4/45.2 | DOL (3) | 2363168120 | 3500 | 174 | 15 | \$6,614 | SI |

* Todos los Motores Sumergibles de 6" Volt-X incluyen un Kit para hacer cambio de voltaje.



DR 56

Serie 8" Encapsulados - Trifásicos

| HP | DESCRIPCIÓN | VOLTS | HZ | SF | AMPS. PLENA CARGA | AMPS. FACTOR DE SERVICIO | CABLE | NO. DE PARTE | EMPUJE | PESO | USL | STOCK |
|----|-----------------|-------|----|------|-------------------|--------------------------|---------|--------------|--------|------|----------|-------|
| 40 | SAND FIGHTER | 460 | 60 | 1.15 | 53 | 60 | DOL (3) | 2396008521 | 10000 | 320 | \$9,980 | SI |
| | | 460 | 60 | 1.15 | 30.64 | 34.68 | Y-▲ (6) | 2396208621 | 10000 | 330 | \$10,299 | NO |
| | ACERO INOX. 316 | 460 | 60 | 1.15 | 53 | 60 | DOL (3) | 2396006221 | 10000 | 320 | \$16,947 | NO |
| | | 460 | 60 | 1.15 | 30.64 | 34.68 | Y-▲ (6) | 2396202221 | 10000 | 330 | \$17,463 | NO |
| | HI-TEMP 75 | 460 | 60 | 1.15 | 57.5 | 65 | DOL (3) | 2791009004 | 12500 | 400 | \$15,475 | NO |
| 50 | SAND FIGHTER | 460 | 60 | 1.15 | 64 | 73 | DOL (3) | 2396018521 | 10000 | 345 | \$10,591 | SI |
| | | 460 | 60 | 1.15 | 36.99 | 42.2 | Y-▲ (6) | 2396218621 | 10000 | 355 | \$10,914 | SI |
| | ACERO INOX. 316 | 460 | 60 | 1.15 | 64 | 73 | DOL (3) | 2396016221 | 10000 | 345 | \$17,561 | SI |
| | | 460 | 60 | 1.15 | 36.99 | 42.2 | Y-▲ (6) | 2396212241 | 10000 | 355 | \$18,087 | NO |
| | HI-TEMP 75 | 460 | 60 | 1.15 | 40.23 | 45.55 | Y-▲ (6) | 2791219004 | 12500 | 465 | \$17,436 | NO |
| 60 | SAND FIGHTER | 460 | 60 | 1.15 | 76 | 86 | DOL (3) | 2396028521 | 10000 | 375 | \$11,762 | SI |
| | | 460 | 60 | 1.15 | 43.93 | 49.71 | Y-▲ (6) | 2396228621 | 10000 | 385 | \$12,747 | SI |
| | ACERO INOX. 316 | 460 | 60 | 1.15 | 76 | 86 | DOL (3) | 2396026221 | 10000 | 375 | \$18,486 | NO |
| | HI-TEMP 75 | 460 | 60 | 1.15 | 46.99 | 53.24 | Y-▲ (6) | 2791229004 | 12500 | 565 | \$19,307 | NO |

Serie 8" Encapsulados - Trifásicos

| HP | DESCRIPCIÓN | VOLTS | HZ | SF | AMPS. PLENA CARGA | AMPS. FACTOR DE SERVICIO | CABLE | NO. DE PARTE | EMPUJE | PESO | USL | STOCK |
|-----|------------------------------|-------|----|------|-------------------|--------------------------|---------|--------------|--------|------|----------|-------|
| 75 | SAND FIGHTER | 460 | 60 | 1.15 | 94 | 107 | DOL (3) | 2396038541 | 10000 | 430 | \$17,232 | SI |
| | | 460 | 60 | 1.15 | 54.3 | 61.8 | Y-▲ (6) | 2396238641 | 10000 | 440 | \$17,757 | SI |
| | ACERO INOX. 316 | 460 | 60 | 1.15 | 94 | 107 | DOL (3) | 2396036241 | 10000 | 430 | \$24,443 | SI |
| 100 | SAND FIGHTER | 460 | 60 | 1.15 | 72.8 | 82.1 | Y-▲ (6) | 2396242021 | 10000 | 540 | \$22,599 | NO |
| | | 460 | 60 | 1.15 | 126 | 142 | DOL (3) | 2396048541 | 10000 | 530 | \$21,244 | SI |
| | HI-TEMP 75 | 460 | 60 | 1.15 | 75.7 | 86.1 | Y-▲ (6) | 2791249004 | 12500 | 850 | \$33,696 | NO |
| | POZO DE AGUA | 460 | 60 | 1.15 | 167 | 188 | DOL (3) | 2391056004 | 10000 | 700 | \$27,838 | NO |
| 125 | SAND FIGHTER | 460 | 60 | 1.15 | 167 | 188 | DOL (3) | 2391058504 | 10000 | 700 | \$27,064 | SI |
| | | 460 | 60 | 1.15 | 96.5 | 108.7 | Y-▲ (6) | 2391258604 | 10000 | 710 | \$27,581 | NO |
| | ACERO INOX. 316 | 460 | 60 | 1.15 | 167 | 188 | DOL (3) | 2391056204 | 10000 | 700 | \$37,092 | SI |
| | HI-TEMP 75 | 460 | 60 | 1.15 | 93.1 | 106.4 | Y-▲ (6) | 2791259004 | 12500 | 955 | \$40,099 | NO |
| | HI-TEMP 75 - ACERO INOX. 316 | 460 | 60 | 1.15 | 161 | 184 | DOL (3) | 2791059204 | 12500 | 945 | \$52,661 | NO |

Serie 8" Encapsulados - Trifásicos

| HP | DESCRIPCIÓN | VOLTS | HZ | SF | AMPS. PLENA CARGA | AMPS. FACTOR DE SERVICIO | CABLE | NO. DE PARTE | EMPUJE | PESO | USL | STOCK |
|------------------------------|-----------------|-------|------|------|-------------------|--------------------------|------------|--------------|--------|----------|----------|-------|
| 150 | SAND FIGTHER | 460 | 60 | 1.15 | 194 | 219 | DOL (3) | 2391068504 | 10000 | 840 | \$32,061 | SI |
| | | 460 | 60 | 1.15 | 112.1 | 126.6 | Y-▲ (6) | 2391268604 | 10000 | 850 | \$32,581 | NO |
| | ACERO INOX. 316 | 460 | 60 | 1.15 | 194 | 219 | DOL (3) | 2391066204 | 10000 | 840 | \$46,242 | NO |
| | | 460 | 60 | 1.15 | 112.1 | 126.6 | Y-▲ (6) | 2391262204 | 10000 | 850 | \$46,841 | SI |
| | HI-TEMP 75 | 460 | 60 | 1.15 | 112.1 | 128.3 | Y-▲ (6) | 2791269004 | 12500 | 1050 | \$44,100 | NO |
| HI-TEMP 75 - ACERO INOX. 316 | 460 | 60 | 1.15 | 194 | 222 | DOL (3) | 2791069204 | 12500 | 1040 | \$57,321 | NO | |
| 175 | SAND FIGTHER | 460 | 60 | 1.15 | 219 | 249 | DOL (3) | 2391078504 | 10000 | 925 | \$38,281 | SI |
| | | 460 | 60 | 1.15 | 126.6 | 143.9 | Y-▲ (6) | 2391278604 | 10000 | 935 | \$40,294 | NO |
| | ACERO INOX. 316 | 460 | 60 | 1.15 | 219 | 249 | DOL (3) | 2391076204 | 10000 | 925 | \$52,707 | NO |
| 200 | SAND FIGTHER | 460 | 60 | 1.15 | 246 | 282 | DOL (3) | 2391088504 | 10000 | 1040 | \$42,284 | SI |
| | | 460 | 60 | 1.15 | 142.2 | 163 | Y-▲ (6) | 2391288604 | 10000 | 1050 | \$42,801 | NO |
| | ACERO INOX. 316 | 460 | 60 | 1.15 | 246 | 282 | DOL (3) | 2391086204 | 10000 | 1040 | \$56,861 | SI |
| | | 460 | 60 | 1.15 | 142.2 | 163 | Y-▲ (6) | 2391282204 | 10000 | 1050 | \$57,456 | NO |

Serie 8" Rebobinables

| HP / KW | DESCRIPCIÓN | FASES | VOLTS | HZ | SF | AMPS. PLENA CARGA | AMPS. FACTOR DE SERVICIO | NO. DE CABLES | ACOPAMIENTO | NO. DE PARTE | EMPUJE AXIAL (NEWTONS) | USL |
|-------------------|-----------------|-------|-------|----|------|-------------------|--------------------------|---------------|-------------|--------------|------------------------|----------|
| 50 Hp 37 kW | POZO DE AGUA | 3P | 460 | 60 | 1.15 | 65.2 | 75.0 | DOL (3) | NEMA 8 | 2636115111 | 45000 | \$13,820 |
| | | 3P | 460 | 60 | 1.15 | 37.7 | 43.3 | Y-▲ (6) | NEMA 8 | 2637115111 | | \$13,831 |
| | ACERO INOX. 316 | 3P | 460 | 60 | 1.15 | 65.2 | 75.0 | DOL (3) | NEMA 8 | 2636116111 | | \$18,731 |
| | | 3P | 460 | 60 | 1.15 | 37.7 | 43.3 | Y-▲ (6) | NEMA 8 | 2637116111 | | \$19,404 |
| 60 HP 45 kW | ACERO INOX. 316 | 3P | 460 | 60 | 1.15 | 77.4 | 89.0 | DOL (3) | NEMA 8 | 2636126111 | \$22,677 | |
| | | 3P | 460 | 60 | 1.15 | 44.7 | 51.4 | Y-▲ (6) | NEMA 8 | 2637126111 | \$23,266 | |
| 70 HP 52 kW | POZO DE AGUA | 3P | 460 | 60 | 1.15 | 88.7 | 102.0 | DOL (3) | NEMA 8 | 2632605111 | 45000 | \$19,052 |
| | | 3P | 460 | 60 | 1.15 | 51.2 | 58.9 | Y-▲ (6) | NEMA 8 | 2632705111 | | \$19,055 |
| | ACERO INOX. 316 | 3P | 460 | 60 | 1.15 | 88.7 | 102.0 | DOL (3) | NEMA 8 | 2632606111 | | \$23,873 |
| | | 3P | 460 | 60 | 1.15 | 51.2 | 58.9 | Y-▲ (6) | NEMA 8 | 2632706111 | | \$24,213 |
| 75 HP 55 kW | ACERO INOX. 316 | 3P | 460 | 60 | 1.15 | 94.8 | 109.0 | DOL (3) | NEMA 8 | 2636136111 | \$24,235 | |
| | | 3P | 460 | 60 | 1.15 | 54.7 | 62.9 | Y-▲ (6) | NEMA 8 | 2637136111 | \$24,484 | |
| 80 HP 60 kW | POZO DE AGUA | 3P | 460 | 60 | 1.15 | 100.9 | 116.0 | DOL (3) | NEMA 8 | 2632615111 | 45000 | \$21,275 |
| | | 3P | 460 | 60 | 1.15 | 100.9 | 116.0 | DOL (3) | NEMA 8 | 2632616111 | | \$25,931 |
| | ACERO INOX. 316 | 3P | 460 | 60 | 1.15 | 58.2 | 67.0 | Y-▲ (6) | NEMA 8 | 2632716111 | | \$26,349 |
| 90 HP 67 kW | POZO DE AGUA | 3P | 460 | 60 | 1.15 | 113.9 | 131.0 | DOL (3) | NEMA 8 | 2632625111 | 45000 | \$22,414 |
| | | 3P | 460 | 60 | 1.15 | 113.9 | 131.0 | DOL (3) | NEMA 8 | 2632626111 | | \$26,993 |
| | ACERO INOX. 316 | 3P | 460 | 60 | 1.15 | 65.8 | 75.6 | Y-▲ (6) | NEMA 8 | 2632726111 | | \$27,368 |
| 100 HP 75 kW | ACERO INOX. 316 | 3P | 460 | 60 | 1.15 | 72.8 | 83.7 | Y-▲ (6) | NEMA 8 | 2637146111 | \$33,961 | |
| 111 HP 82.5 kW | POZO DE AGUA | 3P | 460 | 60 | 1.15 | 137.4 | 158.0 | DOL (3) | NEMA 8 | 2632635111 | 45000 | \$26,496 |
| | | 3P | 460 | 60 | 1.15 | 79.3 | 91.2 | Y-▲ (6) | NEMA 8 | 2632735111 | | \$27,070 |
| | ACERO INOX. 316 | 3P | 460 | 60 | 1.15 | 137.4 | 158.0 | DOL (3) | NEMA 8 | 2632636111 | | \$31,605 |
| | | 3P | 460 | 60 | 1.15 | 79.3 | 91.2 | Y-▲ (6) | NEMA 8 | 2632736111 | | \$- |
| 125 HP 93 kW | ACERO INOX. 316 | 3P | 460 | 60 | 1.15 | 90.4 | 103.9 | Y-▲ (6) | NEMA 8 | 2637156111 | \$41,638 | |

Notas:

*Producto disponible bajo pedido

*Recubrimiento estándar del embobinado es PVC, no es recomendable su uso con variadores de frecuencia.

*Si la aplicación requiere variadores de frecuencia usar motor rebobinable con recubrimiento de embobinado tipo PE2/PA.

Serie 10" Rebobinables

| HP / KW | DESCRIPCIÓN | FASES | VOLTS | HZ | SF | AMPS. PLENA CARGA | AMPS. FACTOR DE SERVICIO | NO. DE CABLES | ACOPAMIENTO | NO. DE PARTE | EMPUJE AXIAL (NEWTONS) | USL |
|------------------|-----------------|-------|-------|----|------|-------------------|--------------------------|---------------|-------------|--------------|------------------------|----------|
| 150 Hp 110 kW | ACERO INOX. 316 | 3P | 460 | 60 | 1.15 | 113.0 | 129.9 | Y-▲ (6) | CON CUÑA | 2642336111 | 60000 | \$47,710 |
| 175 hp 130 kW | ACERO INOX. 316 | 3P | 460 | 60 | 1.15 | 220.9 | 254.0 | DOL (3) | CON CUÑA | 2641346111 | 60000 | \$49,584 |
| | | 3P | 460 | 60 | 1.15 | 127.5 | 146.6 | Y-▲ (6) | CON CUÑA | 2642346111 | | \$50,336 |

Notas:

*Producto disponible bajo pedido

*Recubrimiento estándar del embobinado es PVC, no es recomendable su uso con variadores de frecuencia.

*Si la aplicación requiere variadores de frecuencia usar motor rebobinable con recubrimiento de embobinado tipo PE2/PA.

Serie 12” Rebobinables

| HP / KW | DESCRIPCIÓN | FASES | VOLTS | HZ | SF | AMPS. PLENA CARGA | AMPS. FACTOR DE SERVICIO | NO. DE CABLES | ACOPLAMIENTO | NO. DE PARTE | EMPUJE AXIAL (NEWTONS) | USL |
|--------------------------|--------------|-------|-------------|-------|----------|-------------------|--------------------------|---------------|--------------|--------------|------------------------|-----------|
| 335 Hp 250 kW | POZO DE AGUA | 3P | 460/380-415 | 60/50 | 1.15/1.0 | 401.7 | 462 | DOL (3) | CON CUÑA | 2656125011 | 60000 | \$105,481 |
| | | 3P | 460/380-415 | 60/50 | 1.15/1.0 | 231.9 | 266.7 | Y-▲ (6) | CON CUÑA | 2657125011 | | \$107,490 |
| | ALTO EMPUJE | 3P | 460/380-415 | 60/50 | 1.15/1.0 | 401.7 | 462 | DOL (3) | CON CUÑA | 2656125111 | 80000 | \$111,952 |
| | | 3P | 460/380-415 | 60/50 | 1.15/1.0 | 231.9 | 266.7 | Y-▲ (6) | CON CUÑA | 2657125111 | | \$113,959 |
| 402 Hp 300 kW | POZO DE AGUA | 3P | 460/380-415 | 60/50 | 1.15/1.0 | 463.5 | 533 | DOL (3) | CON CUÑA | 2656145011 | 60000 | \$125,896 |
| | | 3P | 460/380-415 | 60/50 | 1.15/1.0 | 267.6 | 307.7 | Y-▲ (6) | CON CUÑA | 2657145011 | | \$127,901 |
| | ALTO EMPUJE | 3P | 460/380-415 | 60/50 | 1.15/1.0 | 463.5 | 533 | DOL (3) | CON CUÑA | 2656145111 | 80000 | \$132,365 |
| | | 3P | 460/380-415 | 60/50 | 1.15/1.0 | 267.6 | 307.7 | Y-▲ (6) | CON CUÑA | 2657145111 | | \$134,375 |
| 469 Hp 350 kW | POZO DE AGUA | 3P | 460/380-415 | 60/50 | 1.15/1.0 | 324.8 | 373.5 | Y-▲ (6) | CON CUÑA | 2657165011 | 60000 | \$152,665 |
| | ALTO EMPUJE | 3P | 460/380-415 | 60/50 | 1.15/1.0 | 324.8 | 373.5 | Y-▲ (6) | CON CUÑA | 2657165111 | 80000 | \$159,135 |
| 536 Hp 400 kW | POZO DE AGUA | 3P | 460/380-415 | 60/50 | 1.15/1.0 | 374.0 | 430.1 | Y-▲ (6) | CON CUÑA | 2657175011 | 60000 | \$181,616 |
| | ALTO EMPUJE | 3P | 460/380-415 | 60/50 | 1.15/1.0 | 374.0 | 430.1 | Y-▲ (6) | CON CUÑA | 2657175111 | 80000 | \$188,085 |

Notas:

*Producto disponible bajo pedido

*Recubrimiento estándar del embobinado es PVC, no es recomendable su uso con variadores de frecuencia.

*Si la aplicación requiere variadores de frecuencia usar motor rebobinable con recubrimiento de embobinado tipo PE2/PA.



Motores
Rebobinables

Sistemas de Alta Eficiencia MagForce 6”

| SERIE | HP | NO. DE PARTE | DESCRIPCIÓN | USL |
|-------|----------|--------------|--------------------------------|----------|
| 6IN | 7.5 - 10 | 305612911 | SDCP MAGFORCE 6" 460V 7.5/10HP | \$9,860 |
| | 15 | 305612912 | SDCP MAGFORCE 6" 460V 15HP | \$10,934 |
| | 20 | 305612913 | SDCP MAGFORCE 6" 460V 20HP | \$13,440 |
| | 25 | 305612914 | SDCP MAGFORCE 6" 460V 25HP | \$15,233 |
| | 30 | 305612915 | SDCP MAGFORCE 6" 460V 30HP | \$17,427 |

| SERIE | HP | NO. DE PARTE | DESCRIPCIÓN | USL | NO. DE PARTE | DESCRIPCIÓN | USL | NO. DE PARTE | DESCRIPCIÓN | USL |
|-------|----|--------------|-----------------|----------|--------------|----------------------------|---------|--------------|-------------|---------|
| 6IN | 40 | 2360862166E | PM 60 HP 6inENC | \$13,504 | CXD-060A-4V | X-DRIVE VFD, 60A, 380-480V | \$4,458 | VIK55A00 | dV/dt NO | \$1,730 |
| | 50 | 2360862166E | PM 60 HP 6inENC | \$13,504 | CXD-073A-4V | X-DRIVE VFD, 73A, 380-480V | \$6,908 | VIK80A00 | dV/dt NO | \$2,442 |
| | 60 | 2360862166E | PM 60 HP 6inENC | \$13,504 | CXD-091A-4V | X-DRIVE VFD, 91A, 380-480V | \$7,367 | VIK80A00 | dV/dt NO | \$2,442 |

*Necesaria la compra de los 3 componentes por separado.

Sistemas de Alta Eficiencia 8”

| SERIE | HP | NO. DE PARTE | DESCRIPCIÓN | USL | NO. DE PARTE | DESCRIPCIÓN | USL | NO. DE PARTE | DESCRIPCIÓN | USL |
|-------|-----|--------------|-----------------|----------|--------------|-----------------------------|----------|--------------|-------------|---------|
| 8IN | 75 | 2630145311 | PM 100 HP 8inRW | \$27,681 | CXD-091A-4V | X-DRIVE VFD, 91A, 380-480V | \$7,367 | VIK110A00 | dV/dt NO | \$2,865 |
| | 100 | 2630145311 | PM 100 HP 8inRW | \$27,681 | CXD-150A-4V | X-DRIVE VFD, 150A, 380-480V | \$9,923 | VIK130A00 | dV/dt NO | \$3,350 |
| | 125 | 2630165311 | PM 135 HP 8inRW | \$39,551 | CXD-180A-4V | X-DRIVE VFD, 180A, 380-480V | \$11,523 | VIK160A00 | dV/dt NO | \$3,516 |
| | 150 | 2630185311 | PM 175 HP 8inRW | \$46,414 | CXD-220A-4V | X-DRIVE VFD, 220A, 380-480V | \$12,965 | VIK200A00 | dV/dt NO | \$4,027 |

Sistemas de Alta Eficiencia 10”

| SERIE | HP | NO. DE PARTE | DESCRIPCIÓN | USL | NO. DE PARTE | DESCRIPCIÓN | USL | NO. DE PARTE | DESCRIPCIÓN | USL |
|-------|-----|--------------|------------------|----------|--------------|-----------------------------|----------|--------------|-------------|---------|
| 10IN | 200 | 2640285311 | PM 268 HP 10inRW | \$51,619 | CXD-310A-4V | X-DRIVE VFD, 310A, 380-480V | \$26,531 | VIK305A00 | dV/dt NO | \$4,500 |
| | 250 | 2640285311 | PM 268 HP 10inRW | \$51,619 | CXD-370A-4V | X-DRIVE VFD, 370A, 380-480V | \$43,205 | VIK362A00 | dV/dt NO | \$5,147 |

Sistemas de Alta Eficiencia 12”

| SERIE | HP | NO. DE PARTE | DESCRIPCIÓN | USL | NO. DE PARTE | DESCRIPCIÓN | USL | NO. DE PARTE | DESCRIPCIÓN | USL |
|-------|-----|--------------|------------------|-----------|--------------|-----------------------------|----------|--------------|-------------|---------|
| 12IN | 335 | 2640295311 | PM 335 HP 10inRW | \$112,078 | CXD-460A-4V | X-DRIVE VFD, 460A, 380-480V | \$45,479 | VIK420A00 | dV/dt NO | \$5,963 |

Sistemas de Alta Eficiencia



Cajas de Control

| HP | DESCRIPCIÓN | VOLTS | HZ | PESO | NO. DE PARTE | USL | STOCK |
|-----|---------------------------|-------|----|------|--------------|---------|-------|
| 5 | CAJA DE CONTROL, STANDARD | 230 | 60 | 8 | 2821138110 | \$691 | SI |
| | CAJA DE CONTROL, DE LUJO | 230 | 60 | 11 | 2821139310 | \$837 | SI |
| 7.5 | CAJA DE CONTROL, STANDARD | 230 | 60 | 12 | 2822019210 | \$929 | SI |
| | CAJA DE CONTROL, DE LUJO | 230 | 60 | 13 | 2822019310 | \$1,222 | SI |
| 10 | CAJA DE CONTROL, STANDARD | 230 | 60 | 14 | 2822029230 | \$1,275 | SI |
| | CAJA DE CONTROL, DE LUJO | 230 | 60 | 15 | 2822029330 | \$1,795 | SI |
| 15 | CAJA DE CONTROL, DE LUJO | 230 | 60 | 17 | 2822039330 | \$2,748 | SI |

*Producto disponible bajo pedido

Estándar



QD

Válvulas Check

| DESCRIPCIÓN | NO. DE PARTE | USL | STOCK |
|-----------------------------------|--------------|---------|-------|
| Válvula Check 2" X 2" Simmons, MF | 91982157 | \$218 | SI |
| Válvula Check 3" X 3" Simmons, MF | 91981266 | \$696 | SI |
| Válvula Check 4" X 4" Simmons, MF | 91980334 | \$1,135 | SI |



Válvula Check

Conectores - Motores Sumergibles de 6"

| HP | DESCRIPCIÓN | CABLE | NO. DE PARTE | USL | STOCK |
|---------------------------|--|--------|--------------|---------|-------|
| 6" Todos, STD | CABLE, XLPE, BRASS, 13 PIES, CON TIERRA | AWG 8 | 305517901 | \$333 | SI |
| | CABLE, XLPE, BRASS, 26 PIES, CON TIERRA | AWG 8 | 305517902 | \$632 | NO |
| | CABLE, XLPE, 316 SS, 13 PIES, CON TIERRA | AWG 8 | 305517951 | \$521 | NO |
| | CABLE, XLPE, ACERO INOX. 316, 26 PIES, CON TIERRA | AWG 8 | 305517952 | \$965 | NO |
| STD 5 - 30 | CABLE, XLPE, ACERO INOX. 316, 50 PIES, CON TIERRA | AWG 10 | 305518955 | \$1,012 | NO |
| | | AWG 8 | 305517955 | \$1,300 | NO |
| | CABLE, XLPE, ACERO INOX. 316, 75 PIES, CON TIERRA | AWG 10 | 305518957 | \$1,374 | NO |
| | CABLE, XLPE, 316 SS, 75 FT, W/GROUND | AWG 8 | 305517957 | \$1,537 | NO |
| | CABLE, XLPE, ACERO INOX. 316, 100 PIES, CON TIERRA | AWG 10 | 305518960 | \$1,686 | NO |
| | CABLE, XLPE, 316 SS, 100 FT, W/GROUND | AWG 8 | 305517960 | \$2,292 | NO |
| | CABLE, XLPE, ACERO INOX. 316, 150 PIES, CON TIERRA | AWG 10 | 305518965 | \$2,179 | NO |
| | CABLE, XLPE, 316 SS, 150 FT, W/GROUND | AWG 8 | 305517965 | \$3,263 | NO |
| 6" Todos Hi - Temp | CABLE, XLPO, ACERO INOX. 316, 13 PIES, CON TIERRA | AWG 8 | 305519951 | \$742 | NO |
| | CABLE, XLPO, ACERO INOX. 316, 26 PIES, CON TIERRA | AWG 8 | 305519952 | \$1,094 | NO |
| | CABLE, XLPO, ACERO INOX. 316, 50 PIES, CON TIERRA | AWG 8 | 305519955 | \$1,498 | NO |
| 5-30 Hi - Temp | CABLE, XLPO, ACERO INOX. 316, 75 PIES, CON TIERRA | AWG 8 | 305519957 | \$2,040 | NO |
| | CABLE, XLPO, ACERO INOX. 316, 150 PIES, CON TIERRA | AWG 8 | 305519965 | \$3,797 | NO |

Conectores - Motores Sumergibles Trifásicos de 8"

| HP | DESCRIPCIÓN | CABLE | NO. DE PARTE | USL |
|---|--|-------|--------------|---------|
| 40 - 60 | CABLE, XLPE, BRASS, 13 PIES, SIN TIERRA | AWG 8 | 305516901 | \$338 |
| | CABLE, XLPE, BRASS, 26 PIES, SIN TIERRA | AWG 8 | 305516902 | \$689 |
| | CABLE, XLPE, ACERO INOX. 316, 13 PIES, SIN TIERRA | AWG 8 | 305516950 | \$536 |
| | CABLE, XLPE, ACERO INOX. 316, 26 PIES, SIN TIERRA | AWG 8 | 305516951 | \$1,092 |
| 75 -125 - DOL & 75 - 200 Y-D | CABLE, HYPALON, BRASS, 13 PIES, SIN TIERRA | AWG 4 | 305310901 | \$1,839 |
| | CABLE, HYPALON, ACERO INOX. 316, 13 PIES, SIN TIERRA | AWG 4 | 305310951 | \$1,953 |
| 150 - 200 DOL | CABLE, HYPALON, ACERO INOX. 316, 13 PIES, SIN TIERRA | AWG 2 | 305703901 | \$1,153 |
| | CABLE, HYPALON, ACERO INOX. 316, 26 PIES, SIN TIERRA | AWG 2 | 305309901 | \$2,579 |
| Hi-Temp & Booster | CABLE, XLPO, ACERO INOX. 316, 13 PIES, SIN TIERRA | AWG 2 | 305315901 | \$1,385 |
| | CABLE, XLPO, ACERO INOX. 316, 26 PIES, SIN TIERRA | AWG 2 | 305315902 | \$1,810 |

*Producto disponible bajo pedido.

Otros - Para Motores Serie 6" Encapsulados - Trifásicos

| DESCRIPCIÓN | PESO | NO. DE PARTE | USL | STOCK |
|---|------|--------------|---------|-------|
| COPLÉ, 6 PULGADAS, #ACERO INOX. 416, 3/4" EJE DE BOMBA, 3/16 x 1/8 x 1 3/4 CUÑERO | 2 | 151935902 | \$259 | NO |
| COPLÉ, 6 PULGADAS, #ACERO INOX. 316, 3/4" EJE DE BOMBA, 3/16 x 1/8 x 1 3/4 CUÑERO | 2 | 151935922 | \$408 | NO |
| COPLÉ, 6 PULGADAS, #ACERO INOX. 316, 7/8" EJE DE BOMBA, 1/4 x 3/16 x 1 3/4 CUÑERO | 2 | 151935921 | \$408 | NO |
| COPLÉ, 6 PULGADAS, #ACERO INOX. 316, 1" EJE DE BOMBA, 1/4 x 3/16 x 1 3/4 CUÑERO | 2 | 151935929 | \$443 | NO |
| SUPRESOR DE PICOS DE VOLTAJE - TRIFASICO - HASTA 650V, A TIERRA | 2 | 155440902 | \$446 | SI |
| SENSOR DE TEMPERATURA PT 100 - 6" (1-2 - 13 HILOS) | 2 | 305327903 | \$1,052 | SI |

Otros - Para Motores Serie 8" Encapsulados - Trifásicos

| DESCRIPCIÓN | PESO | NO. DE PARTE | USL | STOCK |
|---|------|--------------|---------|-------|
| COPLÉ, 8 PULGADAS, #ACERO INOX. 416, 1" EJE DE BOMBA, 1-4 x 1-4 x 2 CUÑERO | 5 | 156563901 | \$634 | NO |
| COPLÉ, 8 PULGADAS, #ACERO INOX. 416, 1-3-16" EJE DE BOMBA, 1-4 x 1-4 x 2 CUÑERO | 5 | 156563906 | \$652 | NO |
| COPLÉ, 8 PULGADAS, #ACERO INOX. 416, 1-3-16" EJE DE BOMBA, 5-16 x 5-16 x 2 CUÑERO | 5 | 156563902 | \$634 | NO |
| COPLÉ, 8 PULGADAS, #ACERO INOX. 416, 1-1-4" EJE DE BOMBA, 5-16 x 5-16 x 2 CUÑERO | 5 | 156563903 | \$652 | NO |
| COPLÉ, 8 PULGADAS, #ACERO INOX. 416, 1-1-2" EJE DE BOMBA, 3-8 x 3-8 x 2 CUÑERO | 5 | 156563904 | \$634 | NO |
| COPLÉ, 8 PULGADAS, #ACERO INOX. 316, 1-3-16" EJE DE BOMBA, 1-4 x 1-4 x 2 CUÑERO | 5 | 156563926 | \$1,811 | NO |
| COPLÉ, 8 PULGADAS, #ACERO INOX. 316, 1-1-4" EJE DE BOMBA, 5-16 x 5-16 x 2 CUÑERO | 5 | 156563923 | \$1,811 | NO |
| COPLÉ, 8 PULGADAS, #ACERO INOX. 316, 1-1-2" EJE DE BOMBA, 3-8 x 3-8 x 2 CUÑERO | 5 | 156563924 | \$1,811 | NO |
| COPLÉ, 8 PULGADAS, #ACERO INOX. 316, 1-1-16" EJE DE BOMBA, 3-8 x 3-8 x 2 CUÑERO | 5 | 156563929 | \$1,661 | NO |
| SUPRESOR DE PICOS DE VOLTAJE - TRIFASICO - HASTA 650V, A TIERRA | 2 | 155440902 | \$446 | SI |
| SENSOR DE TEMPERATURA PT 100 - 8" (75 - 200) | 2 | 305326901 | \$831 | SI |

Otros - Para Motores Serie 6" Encapsulados - Volt-X

| DESCRIPCIÓN | VOLTS | PESO | NO. DE PARTE | USL |
|----------------------------------|-------|------|--------------|--------|
| KIT PARA CAMBIO DE VOLTAJE, 230V | 230 | <1 | 305445901 | \$85.6 |

*Producto disponible bajo pedido



Franklin Electric

INDUSTRIAL SUPERFICIE

Las bombas de superficie de Franklin Electric proveen componentes necesarios para tolerar ambientes pesados y proporcionan un alto desempeño en irrigación, agricultura, construcción, industrial ligero, entre otros servicios generales.

Serie D - Acoplada a Motor JM ODP

| BUNDLE | | | | | | | MOTOR | | | | | PEK (SOLO BOMBA) | | | | | | | | | | | | |
|-----------|------------|----------------|-------------------|--------------|---------------|----------|---------------|--------------|------------|-------|----------------|------------------|----------------|--------------|--------------|-------------|--------|--------------|----------------|---------------|--------|--------------|--------------|------------|
| SERIE | SUCC/DESC | DIÁM. IMPULSOR | MATERIAL IMPULSOR | NO. DE PARTE | MODELO | USL | MOTOR | HZ | HP | FASES | AK | EJE | DIÁM. IMPULSOR | FRAME | NO. DE PARTE | MODELO | | | | | | | | |
| DA1A-6 | 1.25" x 1" | 4.125" | ACERO INOXIDABLE | 93160020 | 05FPDA1A-S | \$1,197 | ODP | 60 | 0.5 | 1 | 4.5 | 5/8 | 5.062" | 56C | 93167413R011 | 05FPDA1A-K1 | | | | | | | | |
| | 1.25" x 1" | 4.687" | | 93160038 | 08FPDA1A-S | \$1,286 | | | 56C | | | | | 93167413R011 | 08FPDA1A-K1 | | | | | | | | | |
| | 1.25" x 1" | 5.062" | | 93160046 | 1FPDA1A-S | \$1,422 | | | 56C | | | | | 93167413R011 | 1FPDA1A-K1 | | | | | | | | | |
| | 1.25" x 1" | 4.125" | | 93160061 | 05FPDA1A-T | \$1,406 | | | 56C | | | | | 93167413R011 | 05FPDA1A-K1 | | | | | | | | | |
| | 1.25" x 1" | 4.687" | | 93160079 | 08FPDA1A-T | \$1,391 | | | 56C | | | | | 93167413R011 | 08FPDA1A-K1 | | | | | | | | | |
| | 1.25" x 1" | 5.062" | | 93160087 | 1FPDA1A-T | \$1,475 | | | 56C | | | | | 93167413R011 | 1FPDA1A-K1 | | | | | | | | | |
| DA1B-6 | 1.25" x 1" | 3.75" | ACERO INOXIDABLE | 93160137 | 05FPDA1B-S | \$1,244 | ODP | 60 | 0.5 | 1 | 4.5 | 5/8 | 5.062" | 56C | 93167413R021 | 05FPDA1B-K1 | | | | | | | | |
| | 1.25" x 1" | 4" | | 93160145 | 08FPDA1B-S | \$1,331 | | | 56C | | | | | 93167413R021 | 08FPDA1B-K1 | | | | | | | | | |
| | 1.25" x 1" | 4.25" | | 93160152 | 1FPDA1B-S | \$1,469 | | | 56C | | | | | 93167413R021 | 1FPDA1B-K1 | | | | | | | | | |
| | 1.25" x 1" | 4.687" | | 93160160 | 15FPDA1B-S | \$1,527 | | | 56C | | | | | 93167413R021 | 15FPDA1B-K1 | | | | | | | | | |
| | 1.25" x 1" | 5.062" | | 93160178 | 2FPDA1B-S | \$1,787 | | | 56C | | | | | 93167413R021 | 2FPDA1B-K1 | | | | | | | | | |
| | 1.25" x 1" | 3.75" | | 93160186 | 05FPDA1B-T | \$1,450 | | | 56C | | | | | 93167413R021 | 05FPDA1B-K1 | | | | | | | | | |
| | 1.25" x 1" | 4" | | 93160194 | 08FPDA1B-T | \$1,436 | | | 56C | | | | | 93167413R021 | 08FPDA1B-K1 | | | | | | | | | |
| | 1.25" x 1" | 4.25" | | 93160202 | 1FPDA1B-T | \$1,521 | | | 56C | | | | | 93167413R021 | 1FPDA1B-K1 | | | | | | | | | |
| | 1.25" x 1" | 4.687" | | 93160210 | 15FPDA1B-T | \$1,516 | | | 56C | | | | | 93167413R021 | 15FPDA1B-K1 | | | | | | | | | |
| | 1.25" x 1" | 5.062" | | 93160228 | 3FPDA1B-T | \$1,717 | | | 56C | | | | | 93167413R021 | 3FPDA1B-K1 | | | | | | | | | |
| | DB1-6 | 1.5" x 1" | | 4.25" | BRONCE | 93160285 | | | 08FPDB1-S | | | | | \$1,625 | ODP | 60 | 0.75 | 1 | 4.5 | 5/8 | 6.125" | 56C | 93167413R032 | 08FPDB1-K1 |
| | | 1.5" x 1" | | 4.75" | | 93160293 | | | 1FPDB1-S | | | | | \$1,759 | | | 56C | | | | | 93167413R032 | 1FPDB1-K1 | |
| 1.5" x 1" | | 5.187" | 93160301 | 15FPDB1-S | | \$1,819 | 56C | 93167413R032 | 15FPDB1-K1 | | | | | | | | | | | | | | | |
| 1.5" x 1" | | 5.5" | 93160319 | 2FPDB1-S | | \$2,258 | 56C | 93167413R032 | 2FPDB1-K1 | | | | | | | | | | | | | | | |
| 1.5" x 1" | | 6.125" | 93160328 | 3FPDB1-S | | \$3,491 | 145JM | 93167413R053 | 3FPDB1-K2 | | | | | | | | | | | | | | | |
| 1.5" x 1" | | 6.437" | 93160335 | 5FPDB1-S | | \$3,520 | 145JM | 93167413R053 | 5FPDB1-K2 | | | | | | | | | | | | | | | |
| 1.5" x 1" | | 4.25" | 93160343 | 08FPDB1-T | | \$1,728 | 56C | 93167413R032 | 08FPDB1-K1 | | | | | | | | | | | | | | | |
| 1.5" x 1" | | 4.75" | 93160350 | 1FPDB1-T | | \$1,812 | 56C | 93167413R032 | 1FPDB1-K1 | | | | | | | | | | | | | | | |
| 1.5" x 1" | | 5.187" | NO DISPONIBLE | | | | 56C | 93167413R032 | 15FPDB1-K1 | | | | | | | | | | | | | | | |
| 1.5" x 1" | | 5.5" | 93160376 | 2FPDB1-T | | \$2,180 | 56C | 93167413R032 | 2FPDB1-K1 | | | | | | | | | | | | | | | |
| 1.5" x 1" | | 6.125" | 93160385 | 3FPDB1-T | | \$2,836 | 145JM | 93167413R053 | 3FPDB1-K2 | | | | | | | | | | | | | | | |
| 1.5" x 1" | | 6.437" | 93160392 | 5FPDB1-T | | \$2,908 | 182JM | 93167413R053 | 5FPDB1-K2 | | | | | | | | | | | | | | | |
| DB1.5-6 | | 2" x 1.5" | 3.937" | BRONCE | | 93160467 | 1FPDB1-1/2-S | \$1,845 | ODP | 60 | 1 | 1 | 4.5 | 5/8 | | | 5.125" | 56C | 93167413R072 | 1FPDB1-1/2-K1 | | | | |
| | | 2" x 1.5" | 4.312" | | | 93160475 | 15FPDB1-1/2-S | \$1,903 | | | 56C | | | | | | | 93167413R072 | 15FPDB1-1/2-K1 | | | | | |
| | | 2" x 1.5" | 4.625" | | | 93160483 | 2FPDB1-1/2-S | \$2,165 | | | 56C | | | | | | | 93167413R072 | 2FPDB1-1/2-K1 | | | | | |
| | | 2" x 1.5" | 5.125" | | | 93160492 | 3FPDB1-1/2-S | \$3,273 | | | 145JM | | | | | | | 93167413R083 | 3FPDB1-1/2-K2 | | | | | |
| | | 2" x 1.5" | 5.75" | | | 93160509 | 5FPDB1-1/2-S | \$3,590 | | | 145JM | | | | | | | 93167413R083 | 5FPDB1-1/2-K2 | | | | | |
| | | 2" x 1.5" | 6.437" | | | 93160517 | 75FPDB1-1/2-S | \$4,618 | | | 184JM | | | | | | | 93167413R083 | 75FPDB1-1/2-K2 | | | | | |
| | 2" x 1.5" | 3.937" | 93160525 | | 1FPDB1-1/2-T | \$1,898 | 56C | 93167413R072 | | | 1FPDB1-1/2-K1 | | | | | | | | | | | | | |
| | 2" x 1.5" | 4.312" | 93160533 | | 15FPDB1-1/2-T | \$2,052 | 56C | 93167413R072 | | | 15FPDB1-1/2-K1 | | | | | | | | | | | | | |
| | 2" x 1.5" | 4.625" | 93160541 | | 2FPDB1-1/2-T | \$2,134 | 56C | 93167413R072 | | | 2FPDB1-1/2-K1 | | | | | | | | | | | | | |
| | 2" x 1.5" | 5.125" | 93160559 | | 3FPDB1-1/2-T | \$2,742 | 145JM | 93167413R083 | | | 3FPDB1-1/2-K2 | | | | | | | | | | | | | |
| | 2" x 1.5" | 5.75" | 93160566 | | 5FPDB1-1/2-T | \$2,761 | 182JM | 93167413R083 | | | 5FPDB1-1/2-K2 | | | | | | | | | | | | | |
| | 2" x 1.5" | 6.437" | 93160574 | | 75FPDB1-1/2-T | \$3,250 | 184JM | 93167413R083 | | | 75FPDB1-1/2-K2 | | | | | | | | | | | | | |

*Producto disponible bajo pedido.

Serie D - Acoplada a Motor JM ODP

| SERIE | BUNDLE | | | | | | MOTOR | | | | | | PEK (SOLO BOMBA) | | | |
|-----------|-----------|----------------|-------------------|--------------|---------------|----------|-------|----|-----|-------|--------------|--------------|------------------|-----------------|-----------------|---------------|
| | SUCC/DESC | DIAM. IMPULSOR | MATERIAL IMPULSOR | NO. DE PARTE | MODELO | USL | MOTOR | HZ | HP | FASES | AK | EJE | DIAM. IMPULSOR | FRAME | NO. DE PARTE | MODELO |
| DC1.5-8 | 2" x 1.5" | 5.062" | BRONCE | 93160830 | 3FPDC1-1/2-S | \$4,106 | ODP | 60 | 3 | 1 | 4.5 | 7/8 | 5.813" | 145JM | 93167413R133 | 3FPDC1-1/2-K2 |
| | 2" x 1.5" | 5.812" | | 93160848 | 5FPDC1-1/2-S | \$4,139 | | | 5 | | | | 184JM | 93167413R133 | 5FPDC1-1/2-K2 | |
| | 2" x 1.5" | 6.625" | | 93160855 | 75FPDC1-1/2-S | \$4,968 | | | 7.5 | | | | 184JM | 93167413R143 | 75FPDC1-1/2-K2A | |
| | 2" x 1.5" | 7.312" | | 93161168 | 10FPDC1-1/2-S | \$5,686 | | | 10 | 215JM | 93167413R173 | | 10FPDC1-1/2-K3 | | | |
| | 2" x 1.5" | 5.062" | | 93160863 | 3FPDC1-1/2-T | \$3,472 | | | 3 | 4.5 | 5.813" | | 145JM | 93167413R133 | 3FPDC1-1/2-K2 | |
| | 2" x 1.5" | 5.812" | | 93160871 | 5FPDC1-1/2-T | \$2,802 | | | 5 | | 182JM | | 93167413R133 | 5FPDC1-1/2-K2 | | |
| | 2" x 1.5" | 6.625" | | 93160889 | 75FPDC1-1/2-T | \$3,878 | | | 7.5 | | 184JM | | 93167413R143 | 75FPDC1-1/2-K2A | | |
| | 2" x 1.5" | 7.312" | | 93160897 | 10FPDC1-1/2-T | \$4,361 | | | 10 | 8.5 | 8.375" | | 213JM | 93167413R173 | 10FPDC1-1/2-K3 | |
| | 2" x 1.5" | 8.375" | | 93160905 | 15FPDC1-1/2-T | \$4,360 | | | 15 | | 215JM | | 93167413R173 | 15FPDC1-1/2-K3 | | |
| DB2/DC2-8 | 3" x 2" | 3.812" | BRONCE | 93160657 | 15FPDB2-S | \$2,639 | ODP | 60 | 1.5 | 1 | 4.5 | 5/8 | 4.5" | 56C | 93167413R102 | 15FPDB2-K1 |
| | 3" x 2" | 4" | | 93160665 | 2FPDB2-S | \$2,767 | | | 2 | | | | 56C | 93167413R102 | 2FPDB2-K1 | |
| | 3" x 2" | 4.5" | | 93160674 | 3FPDB2-S | \$2,940 | | | 3 | | | | 145JM | 93167413R113 | 3FPDB2-K2 | |
| | 3" x 2" | 5.125" | | 93160681 | 5FPDB2-S | \$4,101 | | | 5 | 7/8 | 5.812" | 145JM | 93167413R113 | 5FPDB2-K2 | | |
| | 3" x 2" | 5.812" | | 93160699 | 75FPDB2-S | \$4,687 | | | 7.5 | | 184JM | 93167413R113 | 75FPDB2-K2 | | | |
| | 3" x 2" | 6.437" | | 93161150 | 10FPDB2-S | \$5,513 | | | 10 | | 215JM | 93167413R123 | 10FPDB2-K3 | | | |
| | 3" x 2" | 3.812" | | 93160707 | 15FPDB2-T | \$2,677 | | | 1.5 | 4.5 | 5/8 | 4.5" | 56C | 93167413R102 | 15FPDB2-K1 | |
| | 3" x 2" | 4" | | 93160715 | 2FPDB2-T | \$2,922 | | | 2 | | | | 56C | 93167413R102 | 2FPDB2-K1 | |
| | 3" x 2" | 4.5" | | 93160724 | 3FPDB2-T | \$2,551 | | | 3 | | | | 145JM | 93167413R113 | 3FPDB2-K2 | |
| | 3" x 2" | 5.125" | | 93160731 | 5FPDB2-T | \$3,177 | | | 5 | 7/8 | 5.812" | 182JM | 93167413R113 | 5FPDB2-K2 | | |
| | 3" x 2" | 5.812" | | 93160749 | 75FPDB2-T | \$3,528 | | | 7.5 | | | 184JM | 93167413R113 | 75FPDB2-K2 | | |
| | 3" x 2" | 6.437" | | 93160756 | 10FPDB2-T | \$3,923 | | | 10 | | | 213JM | 93167413R123 | 10FPDB2-K3 | | |
| | 3" x 2" | 7.25" | | 93161051 | 15FPDC2-T | \$5,537 | | | 15 | 8.5 | 7/8 | 7.25" | 215JM | 93167413R193 | 15FPDC2-K3A | |
| | 3" x 2" | 7.937" | | 93161069 | 20FPDB2-T | \$5,970 | | | 20 | | | | 254JM | 93167413R204 | 20FPDB2-K4 | |
| | 4" x 4" | 7.031" | | 93167710 | 20FPDC4-T | \$6,778 | | | 20 | | | | 254JM | 93167413R277 | 20FPDC4-K4 | |
| DC4-9 | 4" x 4" | 7.875" | HIERRO VACIADO | 93167736 | 30FPDC4-T | \$8,472 | ODP | 60 | 30 | 3 | 12.5 | 11/4 | 9.031" | 284JM | 93167413R288 | 30FPDC4-K5 |
| | 5" x 4" | 8.437" | | 93167744 | 40FPDC4-T | \$10,856 | | | 40 | | | | | 286JM | | NO DISPONIBLE |
| | 5" x 4" | 9.031" | | 93167785 | 50FPDC4-T | \$12,050 | | | 50 | | | | | 324JM | | NO DISPONIBLE |
| | | | | | | | | | | | | | | | | |

*Producto disponible bajo pedido.

Serie D - Acoplada Motor JM TEFC

| SERIE | BUNDLE | | | MOTOR | | | | | | | | PEK (SOLO BOMBA) | | | | |
|---------|-----------|----------------|-------------------|----------------|----------------|----------|------------|---------|--------------|-------------|--------------|------------------|----------------|-----------------|---------------|---------------|
| | SUCC/DESC | DIÁM. IMPULSOR | MATERIAL IMPULSOR | NO. DE PARTE | MODELO | USL | MOTOR | HZ | HP | FASES | AK | EJE | DIÁM. IMPULSOR | FRAME | NO. DE PARTE | MODELO |
| DB1-6 | 1.5" x 1" | 6.125" | ACERO INOXIDABLE | 93161328 | 3FPDB1-SE | \$3,805 | TEFC | 60 | 3 | 1 | 4.5 | 5/8 | 6.437" | 145JM | 93167413R053 | 3FPDB1-K2 |
| | 1.5" x 1" | 6.437" | | 93161335 | 5FPDB1-SE | \$4,326 | | | 5 | | | | | 184JM | 93167413R053 | 5FPDB1-K2 |
| | 1.5" x 1" | 6.125" | | 93161385 | 3FPDB1-TE | \$2,783 | | | 3 | 145JM | | 93167413R053 | | 3FPDB1-K2 | | |
| | 1.5" x 1" | 6.437" | | 93161392 | 5FPDB1-TE | \$3,347 | | | 5 | 184JM | | 93167413R053 | | 5FPDB1-K2 | | |
| DB1.5-6 | 2" x 1.5" | 5.125" | BRONCE | 93161492 | 3FPDB1-1/2-SE | \$3,656 | TEFC | 60 | 3 | 1 | 4.5 | 5/8 | 6.437" | 145JM | 93167413R083 | 3FPDB1-1/2-K2 |
| | 2" x 1.5" | 5.75" | | 93161509 | 5FPDB1-1/2-SE | \$4,177 | | | 5 | | | 184JM | | 93167413R083 | 5FPDB1-1/2-K2 | |
| | 2" x 1.5" | 6.437" | | 93161517 | 75FPDB1-1/2-SE | \$5,226 | | | 7.5 | 215JM | | 93167413R093 | | 75FPDB1-1/2-K3 | | |
| | 2" x 1.5" | 5.125" | | 93161559 | 3FPDB1-1/2-TE | \$2,632 | | | 3 | 145JM | | 93167413R083 | | 3FPDB1-1/2-K2 | | |
| | 2" x 1.5" | 5.75" | | 93161566 | 5FPDB1-1/2-TE | \$3,198 | | | 5 | 184JM | | 93167413R083 | | 5FPDB1-1/2-K2 | | |
| | 2" x 1.5" | 6.437" | | 93161574 | 75FPDB1-1/2-TE | \$3,765 | | | 7.5 | 184JM | | 93167413R083 | | 75FPDB1-1/2-K2 | | |
| DC1.5-8 | 2" x 1.5" | 5.062" | BRONCE | 93161830 | 3FPDC1-1/2-SE | \$3,956 | TEFC | 60 | 3 | 1 | 4.5 | 5/8 | 5.812" | 145JM | 93167413R133 | 3FPDC1-1/2-K2 |
| | 2" x 1.5" | 5.812" | | 93161848 | 5FPDC1-1/2-SE | \$4,477 | | | 5 | | | 184JM | | 93167413R133 | 5FPDC1-1/2-K2 | |
| | 2" x 1.5" | 6.625" | | 93161855 | 75FPDC1-1/2-SE | \$4,981 | | | 7.5 | 215JM | | 93167413R163 | | 75FPDC1-1/2-K3A | | |
| | 2" x 1.5" | 7.312" | | 93162168 | 10FPDC1-1/2-SE | \$5,713 | | | 10 | 215JM | | 93167413R173 | | 10FPDC1-1/2-K3 | | |
| | 2" x 1.5" | 5.062" | | 93161863 | 3FPDC1-1/2-TE | \$2,934 | | | 3 | 145JM | | 93167413R133 | | 3FPDC1-1/2-K2 | | |
| | 2" x 1.5" | 5.812" | | 93161871 | 5FPDC1-1/2-TE | \$3,501 | | | 5 | 184JM | | 93167413R133 | | 5FPDC1-1/2-K2 | | |
| | 2" x 1.5" | 6.625" | | 93161889 | 75FPDC1-1/2-TE | \$4,067 | | | 7.5 | 184JM | 93167413R143 | 75FPDC1-1/2-K2A | | | | |
| | 2" x 1.5" | 7.312" | | 93161897 | 10FPDC1-1/2-TE | \$4,377 | | | 10 | 215JM | 93167413R173 | 10FPDC1-1/2-K3 | | | | |
| | 2" x 1.5" | 8.375" | | 93161905 | 15FPDC1-1/2-TE | \$5,001 | | | 15 | 215JM | 93167413R173 | 15FPDC1-1/2-K3 | | | | |
| | DB2/DC2-8 | 3" x 2" | | 4.5" | BRONCE | 93161674 | | | 3FPDB2-SE | \$3,720 | TEFC | 60 | | 3 | 1 | 4.5 |
| 3" x 2" | | 5.125" | 93161681 | 5FPDB2-SE | | \$4,243 | 5 | 184JM | 93167413R113 | 5FPDB2-K2 | | | | | | |
| 3" x 2" | | 5.812" | 93161699 | 75FPDB2-SE | | \$5,034 | 7.5 | 215JM | 93167413R123 | 75FPDB2-K3 | | | | | | |
| 3" x 2" | | 6.437" | 93162150 | 10FPDB2-SE | | \$5,645 | 10 | 215JM | 93167413R123 | 10FPDB2-K3 | | | | | | |
| 3" x 2" | | 4.5" | 93161724 | 3FPDB2-TE | | \$2,699 | 3 | 145JM | 93167413R113 | 3FPDB2-K2 | | | | | | |
| 3" x 2" | | 5.125" | 93161731 | 5FPDB2-TE | | \$3,266 | 5 | 184JM | 93167413R113 | 5FPDB2-K2 | | | | | | |
| 3" x 2" | | 5.812" | 93161749 | 75FPDB2-TE | | \$3,830 | 7.5 | 184JM | 93167413R113 | 75FPDB2-K2 | | | | | | |
| 3" x 2" | | 6.437" | 93161756 | 10FPDB2-TE | | \$4,307 | 10 | 215JM | 93167413R123 | 10FPDB2-K3 | | | | | | |
| 3" x 2" | | 7.25" | 93162051 | 15FPDC2-TE | | \$6,327 | 15 | 215JM | 93167413R193 | 15FPDC2-K3A | | | | | | |
| 3" x 2" | | 7.937" | 93162069 | 20FPDB2-TE | | \$6,986 | 20 | 254JM | 93167413R204 | 20FPDB2-K4 | | | | | | |
| DC4-9 | | 4" x 4" | 7.031" | HIERRO VACIADO | | 93168710 | 20FPDC4-TE | \$7,461 | TEFC | 60 | | | 20 | 3 | 8.5 | 11/4 |
| | 4" x 4" | 7.875" | 93168736 | | 30FPDC4-TE | \$9,990 | 30 | 284JM | | | 93167413R288 | 30FPDC4-K5 | | | | |
| | 5" x 4" | 8.437" | 93168744 | | 40FPDC4-TE | \$14,098 | 40 | 286JM | | | | | | | | |
| | 5" x 4" | 9.031" | 93168785 | | 50FPDC4-TE | \$14,321 | 50 | 324JM | | | | NO DISPONIBLE | | | | |

*Producto disponible bajo pedido.

Serie D - Sólo Bomba

| SERIE | SUCC/DESC | DIÁM. IMPULSOR | MATERIAL IMPULSOR | HP | RPM | NO. DE PARTE | MODELO | USL | STOCK |
|-----------------|------------|----------------|-------------------|----------|------|--------------|---------------|---------|-------|
| DA1A/DA1B - KIT | 1.25" x 1" | 5.063 | ACERO INOXIDABLE | .33 - 1 | 3600 | 93167413R011 | FPDA1A-K1 | \$774 | NO |
| | 1.25" x 1" | 5.063 | | .5 - 2 | 3600 | 93167413R021 | FPDA1B-K1 | \$819 | NO |
| DB1 - KIT | 1.5" x 1" | 6.125 | BRONCE | .75 - 3 | 3600 | 93167413R032 | FPDB1-K1 | \$1,130 | NO |
| | 1.5" x 1" | 6.438 | | 5 | 3600 | 93167413R053 | FPDB1-K2 | \$1,384 | NO |
| | 1.5" x 1" | 6.438 | | .33 - .5 | 1800 | 93167413R242 | FPDB1-K1 | \$1,248 | NO |
| DB1-1/2 - KIT | 2" x 1.5" | 5.125 | BRONCE | 1 - 3 | 3600 | 93167413R072 | FPDB1-1/2-K1 | \$1,195 | NO |
| | 2" x 1.5" | 6.438 | | 5 - 7.5 | 3600 | 93167413R083 | FPDB1-1/2-K2 | \$1,259 | SI |
| | 2" x 1.5" | 6.438 | | 7.5 | 3600 | 93167413R093 | FPDB1-1/2-K3 | \$1,643 | NO |
| | 2" x 1.5" | 6.438 | | .33 - 1 | 1800 | 93167413R252 | FPDB1-1/2-K1 | \$1,184 | NO |
| DC1-1/2 - KIT | 2" x 1.5" | 5.813 | BRONCE | 3 - 5 | 3600 | 93167413R133 | FPDC1-1/2-K2 | \$1,554 | SI |
| | 2" x 1.5" | 6.625 | | 7.5 | 3600 | 93167413R143 | FPDC1-1/2-K2A | \$1,554 | SI |
| | 2" x 1.5" | 6.625 | | 7.5 | 3600 | 93167413R163 | FPDC1-1/2-K3A | \$1,438 | NO |
| | 2" x 1.5" | 8.375 | | 10 - 15 | 3600 | 93167413R173 | FPDC1-1/2-K3 | \$1,554 | SI |
| DB2/DB2 - KIT | 3" x 2" | 4.500 | BRONCE | 1.5 - 3 | 3600 | 93167413R102 | FPDB2-K1 | \$1,374 | NO |
| | 3" x 2" | 5.813 | | 1.5 - 3 | 3600 | 93167413R113 | FPDB2-K2 | \$1,325 | SI |
| | 3" x 2" | 6.438 | | 7.5 - 10 | 3600 | 93167413R123 | FPDB2-K3 | \$1,485 | SI |
| | 3" x 2" | 7.250 | | 15 | 3600 | 93167413R193 | FPDC2-K3A | \$2,731 | NO |
| | 3" x 2" | 7.938 | | 20 | 3600 | 93167413R204 | FPDC2-K4 | \$2,259 | SI |
| | 3" x 2" | 5.125 | | .5 - .75 | 1800 | 93167413R262 | FPDB2-K1 | \$1,308 | NO |
| | 3" x 2" | 6.438 | | 1 - 1.5 | 1800 | 93167413R272 | FPDB2-K2 | \$1,485 | NO |
| DC4 - KIT | 4" x 4" | 7.469 | HIERRO VACIADO | 20 - 25 | 3600 | 93167413R277 | FPDC4-K4 | \$2,719 | NO |
| | 4" x 4" | 9.031 | | 30 - 50 | 3600 | 93167413R288 | FPDC4-K5 | \$2,757 | NO |

NOTAS:

1. Material de construcción de la Voluta: Hierro Vaciado
2. Descarga NPT
3. Modelos DC4 5"x 4" vienen con descarga Bridada
5. Impulsor de modelos DC4 vienen con recubrimiento epóxico

Recortes de Impulsor

EJEMPLO: 3 DB1-CTPGBD = 6.13" TRIM

| A | 0 | F | 5 | L | 10 |
|---|---|---|---|---|----|
| B | 1 | G | 6 | M | 11 |
| C | 2 | H | 7 | N | 12 |
| D | 3 | J | 8 | P | 13 |
| E | 4 | K | 9 | Q | 14 |

Cargos por Recortes

| SERIES - DIAM. NOMINAL IMPULSOR | USL |
|---------------------------------|-------|
| 6-9 | \$467 |
| 10-14 | \$563 |



Bombas Serie 6VR IEC en Acero Inoxidable 316

| ETAPAS | RECORTE | HP | FRAME | FASES | MOTOR | VOLTS | NO. PARTE | MODELO | USL |
|--------|---------|------|---------|-------|-------|---------|----------------|------------------|---------|
| 02 | 00 | 0.75 | 56C | 3 | TEFC | 230/460 | 9A410602-63W3M | 6VR0200NF1B-B6W3 | \$1,716 |
| 03 | 00 | 1 | 56C | 3 | TEFC | 230/460 | 9A410603-63W3M | 6VR0300NF1B-C6W3 | \$1,723 |
| 04 | 00 | 1.5 | 56C | 3 | TEFC | 230/460 | 9A410604-63W3M | 6VR0400NF1B-D6W3 | \$2,187 |
| 05 | 00 | 1.5 | 56C | 3 | TEFC | 230/460 | 9A410605-63W3M | 6VR0500NF1B-D6W3 | \$1,831 |
| 06 | 00 | 2 | 56C | 3 | TEFC | 230/460 | 9A410606-63W3M | 6VR0600NF1B-E6W3 | \$2,167 |
| 07 | 00 | 2 | 56C | 3 | TEFC | 230/460 | 9A410607-63W3M | 6VR0700NF1B-F6W3 | \$2,622 |
| 08 | 00 | 3 | 56C | 3 | TEFC | 230/460 | 9A410608-63W3M | 6VR0800NF1B-F6W3 | \$2,923 |
| 09 | 00 | 3 | 56C | 3 | TEFC | 230/460 | 9A410609-63W3M | 6VR0900NF1B-F6W3 | \$3,314 |
| 10 | 00 | 3 | 56C | 3 | TEFC | 230/460 | 9A410610-63W3M | 6VR1000NF1B-F6W3 | \$2,900 |
| 11 | 00 | 3 | 56C | 3 | TEFC | 230/460 | 9A410611-63W3M | 6VR1100NF1B-I6W3 | \$3,468 |
| 12 | 00 | 5 | 182/4TC | 3 | TEFC | 230/460 | 9A410612-63W3M | 6VR1200NF1B-I6W3 | \$3,502 |
| 13 | 00 | 5 | 182/4TC | 3 | TEFC | 230/460 | 9A410613-63W3M | 6VR1300NF1B-I6W3 | \$3,751 |
| 14 | 00 | 5 | 182/4TC | 3 | TEFC | 230/460 | 9A410614-63W3M | 6VR1400NF1B-I6W3 | \$3,751 |
| 15 | 00 | 5 | 182/4TC | 3 | TEFC | 230/460 | 9A410615-63W3M | 6VR1500NF1B-O6W3 | \$3,788 |
| 16 | 00 | 5 | 182/4TC | 3 | TEFC | 230/460 | 9A410616-63W3M | 6VR1600NF1B-O6W3 | \$3,931 |
| 17 | 00 | 5 | 182/4TC | 3 | TEFC | 230/460 | 9A410617-63W3M | 6VR1700NF1B-O6W3 | \$4,161 |
| 18 | 00 | 5 | 182/4TC | 3 | TEFC | 230/460 | 9A410618-63W3M | 6VR1800NF1B-O6W3 | \$4,491 |
| 19 | 00 | 5 | 182/4TC | 3 | TEFC | 230/460 | 9A410619-63W3M | 6VR1900NF1B-V6W3 | \$5,193 |
| 20 | 00 | 7.5 | 182/4TC | 3 | TEFC | 230/460 | 9A410620-63W3M | 6VR2000NF1B-V6W3 | \$4,854 |
| 21 | 00 | 7.5 | 182/4TC | 3 | TEFC | 230/460 | 9A410621-63W3M | 6VR2100NF1B-V6W3 | \$5,065 |
| 23 | 00 | 7.5 | 182/4TC | 3 | TEFC | 230/460 | 9A410623-63W3M | 6VR2300NF1B-V6W3 | \$5,249 |

NOTAS:

1. Succión/Descarga 1.25" x 1.25" y bridas Redondas tipo ANSI. Disponibles también bridas ovaladas y ranuradas.
2. Sello mecánico Tipo 2: Carburo de Silicio/Carburo de Silicio EPDM. Otras opciones de sello mecánico disponibles.
3. Bombas acopladas a motor Marathon.
4. Bombas acopladas a motor Baldor disponibles bajo pedido

*Producto disponible bajo pedido.

Bombas Serie 10VR IEC en Acero Inoxidable 316

| ETAPAS | RECORTE | HP | FRAME | FASES | MOTOR | VOLTS | NO. PARTE | MODELO | USL |
|--------|---------|-----|---------|-------|-------|---------|----------------|-------------------|---------|
| 02 | 00 | 1.5 | 56C | 3 | TEFC | 230/460 | 9A411002-63W3M | 10VR0200NFIB-D6W3 | \$2,395 |
| 03 | 00 | 2 | 56C | 3 | TEFC | 230/460 | 9A411003-63W3M | 10VR0300NFIB-F6W3 | \$2,496 |
| 04 | 00 | 3 | 56C | 3 | TEFC | 230/460 | 9A411004-63W3M | 10VR0400NFIB-F6W3 | \$3,369 |
| 05 | 00 | 5 | 182/4TC | 3 | TEFC | 230/460 | 9A411005-63W3M | 10VR0500NFIB-I6W3 | \$3,641 |
| 06 | 00 | 5 | 182/4TC | 3 | TEFC | 230/460 | 9A411006-63W3M | 10VR0600NFIB-O6W3 | \$3,934 |
| 07 | 00 | 5 | 182/4TC | 3 | TEFC | 230/460 | 9A411007-63W3M | 10VR0700NFIB-O6W3 | \$4,202 |
| 08 | 00 | 7.5 | 182/4TC | 3 | TEFC | 230/460 | 9A411008-63W3M | 10VR0800NFIB-V6W3 | \$5,006 |
| 09 | 00 | 7.5 | 182/4TC | 3 | TEFC | 230/460 | 9A411009-63W3M | 10VR0900NFIB-V6W3 | \$5,277 |
| 10 | 00 | 7.5 | 182/4TC | 3 | TEFC | 230/460 | 9A411010-63W3M | 10VR1000NFIB-J6W3 | \$5,522 |
| 11 | 00 | 7.5 | 182/4TC | 3 | TEFC | 230/460 | 9A411011-63W3M | 10VR1100NFIB-J6W3 | \$6,045 |
| 12 | 00 | 10 | 213/5TC | 3 | TEFC | 230/460 | 9A411012-63W3M | 10VR1200NFIB-J6W3 | \$6,505 |
| 13 | 00 | 10 | 213/5TC | 3 | TEFC | 230/460 | 9A411013-63W3M | 10VR1300NFIB-J6W3 | \$6,775 |
| 15 | 00 | 10 | 213/5TC | 3 | TEFC | 230/460 | 9A411015-63W3M | 10VR1500NFIB-W6W3 | \$7,804 |

NOTAS:

1. Succión/Descarga 2" x 2" y bridas Redondas tipo ANSI. Disponibles también bridas ovaladas y ranuradas.
2. Sello mecánico Tipo 2: Carburo de Silicio/Carburo de Silicio EPDM. Otras opciones de sello mecánico disponibles.
3. Bombas acopladas a motor Marathon.
4. Bombas acopladas a motor Baldor disponibles bajo pedido

*Producto disponible bajo pedido.

Bombas Serie 15VR IEC en Acero Inoxidable 316

| ETAPAS | RECORTE | HP | FRAME | FASES | MOTOR | VOLTS | NO. PARTE | MODELO | USL |
|--------|---------|-----|---------|-------|-------|---------|----------------|-------------------|---------|
| 01 | 00 | 2 | 56C | 3 | TEFC | 230/460 | 9A411501-63W3M | 15VR0100NFIB-E6W3 | \$3,385 |
| 02 | 00 | 5 | 182/4TC | 3 | TEFC | 230/460 | 9A411502-63W3M | 15VR0200NFIB-I6W3 | \$3,641 |
| 03 | 00 | 5 | 182/4TC | 3 | TEFC | 230/460 | 9A411503-63W3M | 15VR0300NFIB-O6W3 | \$3,915 |
| 04 | 00 | 7.5 | 213/5TC | 3 | TEFC | 230/460 | 9A411504-63W3M | 15VR0400NFIB-V6W3 | \$4,704 |
| 05 | 00 | 10 | 213/5TC | 3 | TEFC | 230/460 | 9A411505-63W3M | 15VR0500NFIB-J6W3 | \$5,122 |
| 06 | 00 | 10 | 213/5TC | 3 | TEFC | 230/460 | 9A411506-63W3M | 15VR0600NFIB-W6W3 | \$5,999 |
| 07 | 00 | 15 | 254/6TC | 3 | TEFC | 230/460 | 9A411507-63W3M | 15VR0700NFIB-W6W3 | \$6,279 |
| 08 | 00 | 15 | 254/6TC | 3 | TEFC | 230/460 | 9A411508-63W3M | 15VR0800NFIB-W6W3 | \$6,664 |
| 09 | 00 | 15 | 254/6TC | 3 | TEFC | 230/460 | 9A411509-63W3M | 15VR0900NFIB-L6W3 | \$7,040 |
| 10 | 00 | 20 | 254/6TC | 3 | TEFC | 230/460 | 9A411510-63W3M | 15VR1000NFIB-L6W3 | \$8,152 |
| 11 | 00 | 20 | 254/6TC | 3 | TEFC | 230/460 | 9A411511-63W3M | 15VR1100NFIB-L6W3 | \$8,648 |
| 12 | 00 | 20 | 254/6TC | 3 | TEFC | 230/460 | 9A411512-63W3M | 15VR1200NFIB-X6W3 | \$9,254 |

NOTAS:

1. Sello mecánico Tipo 2: Carburo de Silicio/Carburo de Silicio EPDM. Otras opciones de sello mecánico disponibles.
 2. Bombas acopladas a motor Marathon.
 3. Bombas acopladas a motor Baldor disponibles bajo pedido
- *Producto disponible bajo pedido.

Serie VR



Bombas Serie 20VR IEC en Acero Inoxidable 316

| ETAPAS | RECORTE | HP | FRAME | FASES | MOTOR | VOLTS | NO. PARTE | MODELO | USL |
|-----------|---------|-----|---------|-------|-------|---------|----------------|-------------------|---------|
| 01 | 00 | 2 | 56C | 3 | TEFC | 230/460 | 9A412001-63W3M | 20VR0100NFIB-F6W3 | \$2,944 |
| 02 | 00 | 5 | 182/4TC | 3 | TEFC | 230/460 | 9A412002-63W3M | 20VR0200NFIB-O6W3 | \$3,763 |
| 03 | 00 | 7.5 | 213/5TC | 3 | TEFC | 230/460 | 9A412003-63W3M | 20VR0300NFIB-V6W3 | \$4,877 |
| 04 | 00 | 10 | 213/5TC | 3 | TEFC | 230/460 | 9A412004-63W3M | 20VR0400NFIB-J6W3 | \$5,592 |
| 05 | 00 | 15 | 254/6TC | 3 | TEFC | 230/460 | 9A412005-63W3M | 20VR0500NFIB-W6W3 | \$5,852 |
| 06 | 00 | 15 | 254/6TC | 3 | TEFC | 230/460 | 9A412006-63W3M | 20VR0600NFIB-W6W3 | \$6,299 |
| 07 | 00 | 15 | 254/6TC | 3 | TEFC | 230/460 | 9A412007-63W3M | 20VR0700NFIB-L6W3 | \$7,095 |
| 08 | 00 | 20 | 254/6TC | 3 | TEFC | 230/460 | 9A412008-63W3M | 20VR0800NFIB-L6W3 | \$8,450 |
| 09 | 00 | 20 | 254/6TC | 3 | TEFC | 230/460 | 9A412009-63W3M | 20VR0900NFIB-X6W3 | \$9,086 |
| 10 | 00 | 20 | 254/6TC | 3 | TEFC | 230/460 | 9A412010-63W3M | 20VR1000NFIB-X6W3 | \$9,633 |

NOTAS:

1. Sello mecánico Tipo 2: Carburo de Sicilicio/Carburo de Silicio EPDM. Otras opciones de sello mecánico disponibles.
 2. Bombas acopladas a motor Marathon.
 3. Bombas acopladas a motor Baldor disponibles bajo pedido
- *Producto disponible bajo pedido.

Serie VR



Bombas Serie 30VR IEC en Acero Inoxidable 316

| ETAPAS | RECORTE | HP | FRAME | FASES | MOTOR | VOLTS | NO. PARTE | MODELO | USL |
|--------|---------|-----|----------|-------|-------|---------|------------------|------------------|----------|
| 01 | 1A | 5 | 182/4TC | 3 | TEFC | 230/460 | 9A423001A1-63W3M | 30VR01A1GFAB-6W3 | \$3,473 |
| 01 | 00 | 5 | 182/4TC | 3 | TEFC | 230/460 | 9A423001-63W3M | 30VR0100GFAB-6W3 | \$3,820 |
| 02 | 2A | 7.5 | 213/5TC | 3 | TEFC | 230/460 | 9A423002A2-63W3M | 30VR02A2GFAB-6W3 | \$4,970 |
| 02 | 1A | 7.5 | 213/5TC | 3 | TEFC | 230/460 | 9A423002A1-63W3M | 30VR02A1GFAB-6W3 | \$5,408 |
| 02 | 00 | 10 | 213/5TC | 3 | TEFC | 230/460 | 9A423002-63W3M | 30VR0200GFAB-6W3 | \$6,101 |
| 03 | 2A | 15 | 254/6TC | 3 | TEFC | 230/460 | 9A423003A2-63W3M | 30VR03A2GFAB-6W3 | \$6,708 |
| 03 | 1A | 15 | 254/6TC | 3 | TEFC | 230/460 | 9A423003A1-63W3M | 30VR03A1GFAB-6W3 | \$6,708 |
| 03 | 00 | 15 | 254/6TC | 3 | TEFC | 230/460 | 9A423003-63W3M | 30VR0300GFAB-6W3 | \$7,380 |
| 04 | 2A | 20 | 254/6TC | 3 | TEFC | 230/460 | 9A423004A2-63W3M | 30VR04A2GFAB-6W3 | \$9,133 |
| 04 | 1A | 20 | 254/6TC | 3 | TEFC | 230/460 | 9A423004A1-63W3M | 30VR04A1GFAB-6W3 | \$9,133 |
| 04 | 00 | 20 | 254/6TC | 3 | TEFC | 230/460 | 9A423004-63W3M | 30VR0400GFAB-6W3 | \$9,408 |
| 05 | 2A | 20 | 254/6TC | 3 | TEFC | 230/460 | 9A423005A2-63W3M | 30VR05A2GFAB-6W3 | \$9,847 |
| 05 | 1A | 25 | 284/6TSC | 3 | TEFC | 230/460 | 9A423005A1-63W3M | 30VR05A1GFAB-6W3 | \$11,966 |
| 05 | 00 | 25 | 284/6TSC | 3 | TEFC | 230/460 | 9A423005-63W3M | 30VR0500GFAB-6W3 | \$12,325 |
| 06 | 2A | 25 | 284/6TSC | 3 | TEFC | 230/460 | 9A423006A2-63W3M | 30VR06A2GFAB-6W3 | \$12,950 |
| 06 | 1A | 30 | 284/6TSC | 3 | TEFC | 230/460 | 9A423006A1-63W3M | 30VR06A1GFAB-6W3 | \$13,822 |
| 06 | 00 | 30 | 284/6TSC | 3 | TEFC | 230/460 | 9A423006-63W3M | 30VR0600GFAB-6W3 | \$14,513 |
| 07 | 2A | 30 | 284/6TSC | 3 | TEFC | 230/460 | 9A423007A2-63W3M | 30VR07A2GFAB-6W3 | \$15,220 |
| 07 | 1A | 40 | 324/6TSC | 3 | TEFC | 230/460 | 9A423007A1-63W3M | 30VR07A1GFAB-6W3 | \$16,519 |
| 07 | 00 | 40 | 324/6TSC | 3 | TEFC | 230/460 | 9A423007-63W3M | 30VR0700GFAB-6W3 | \$16,519 |
| 08 | 2A | 40 | 324/6TSC | 3 | TEFC | 230/460 | 9A423008A2-63W3M | 30VR08A2GFAB-6W3 | \$17,007 |
| 08 | 1A | 40 | 324/6TSC | 3 | TEFC | 230/460 | 9A423008A1-63W3M | 30VR08A1GFAB-6W3 | \$17,857 |
| 08 | 00 | 40 | 324/6TSC | 3 | TEFC | 230/460 | 9A423008-63W3M | 30VR0800GFAB-6W3 | \$17,857 |

Bombas Serie 30VR IEC en Acero Inoxidable 316

| ETAPAS | RECORTE | HP | FRAME | FASES | MOTOR | VOLTS | NO. PARTE | MODELO | USL |
|--------|---------|-----|----------|-------|-------|---------|------------------|-------------------|----------|
| 01 | 1A | 5 | 182/4TC | 3 | TEFC | 230/460 | 9A433001A1-63W3M | 30VR01A1NFAB-16W3 | \$4,834 |
| 01 | 00 | 5 | 182/4TC | 3 | TEFC | 230/460 | 9A433001-63W3M | 30VR0100NFAB-06W3 | \$3,929 |
| 02 | 2A | 7.5 | 213/5TC | 3 | TEFC | 230/460 | 9A433002A2-63W3M | 30VR02A2NFAB-6W3 | \$6,705 |
| 02 | 1A | 7.5 | 213/5TC | 3 | TEFC | 230/460 | 9A433002A1-63W3M | 30VR02A1NFAB-6W3 | \$5,562 |
| 02 | 00 | 10 | 213/5TC | 3 | TEFC | 230/460 | 9A433002-63W3M | 30VR0200NFAB-W6W3 | \$6,901 |
| 03 | 2A | 15 | 254/6TC | 3 | TEFC | 230/460 | 9A433003A2-63W3M | 30VR03A2NFAB-6W3 | \$8,343 |
| 03 | 1A | 15 | 254/6TC | 3 | TEFC | 230/460 | 9A433003A1-63W3M | 30VR03A1NFAB-6W3 | \$8,343 |
| 03 | 00 | 15 | 254/6TC | 3 | TEFC | 230/460 | 9A433003-63W3M | 30VR0300NFAB-6W3 | \$9,394 |
| 04 | 2A | 20 | 254/6TC | 3 | TEFC | 230/460 | 9A433004A2-63W3M | 30VR04A2NFAB-L6W3 | \$10,808 |
| 04 | 1A | 20 | 254/6TC | 3 | TEFC | 230/460 | 9A433004A1-63W3M | 30VR04A1NFAB-L6W3 | \$10,808 |
| 04 | 00 | 20 | 254/6TC | 3 | TEFC | 230/460 | 9A433004-63W3M | 30VR0400NFAB-X6W3 | \$10,808 |
| 05 | 2A | 20 | 254/6TC | 3 | TEFC | 230/460 | 9A433005A2-63W3M | 30VR05A2NFAB-X6W3 | \$11,264 |
| 05 | 1A | 25 | 284/6TSC | 3 | TEFC | 230/460 | 9A433005A1-63W3M | 30VR05A1NFAB-X6W3 | \$12,307 |
| 05 | 00 | 25 | 284/6TSC | 3 | TEFC | 230/460 | 9A433005-63W3M | 30VR0500NFAB-N6W3 | \$15,164 |
| 06 | 2A | 25 | 284/6TSC | 3 | TEFC | 230/460 | 9A433006A2-63W3M | 30VR06A2NFAB-N6W3 | \$15,770 |
| 06 | 1A | 30 | 284/6TSC | 3 | TEFC | 230/460 | 9A433006A1-63W3M | 30VR06A1NFAB-N6W3 | \$17,036 |
| 06 | 00 | 30 | 284/6TSC | 3 | TEFC | 230/460 | 9A433006-63W3M | 30VR0600NFAB-Z6W3 | \$17,036 |
| 07 | 2A | 30 | 284/6TSC | 3 | TEFC | 230/460 | 9A433007A2-63W3M | 30VR07A2NFAB-Z6W3 | \$17,640 |
| 07 | 1A | 40 | 324/6TSC | 3 | TEFC | 230/460 | 9A433007A1-63W3M | 30VR07A1NFAB-6W3 | \$19,686 |
| 07 | 00 | 40 | 324/6TSC | 3 | TEFC | 230/460 | 9A433007-63W3M | 30VR0700NFAB-6W3 | \$19,686 |
| 08 | 2A | 40 | 324/6TSC | 3 | TEFC | 230/460 | 9A433008A2-63W3M | 30VR08A2NFAB-6W3 | \$20,293 |
| 08 | 1A | 40 | 324/6TSC | 3 | TEFC | 230/460 | 9A433008A1-63W3M | 30VR08A1NFAB-6W3 | \$20,293 |
| 08 | 00 | 40 | 324/6TSC | 3 | TEFC | 230/460 | 9A433008-63W3M | 30VR0800NFAB-6W3 | \$20,293 |

NOTAS:

1. Sello mecánico Tipo 2: Carburo de Sicilicio/Carburo de Silicio EPDM. Otras opciones de sello mecánico disponibles.
 2. Bombas acopladas a motor Marathon.
 3. Bombas acopladas a motor Baldor disponibles bajo pedido
- *Producto disponible bajo pedido.

Serie VR



Bombas Serie 45VR IEC en Acero Inoxidable 316

| ETAPAS | RECORTE | HP | FRAME | FASES | MOTOR | VOLTS | NO. PARTE | MODELO | USL |
|--------|---------|-----|----------|-------|-------|---------|------------------|-------------------|----------|
| 01 | 1A | 7.5 | 213/5TC | 3 | TEFC | 230/460 | 9A424501A1-63W3M | 45VR01A1GFAB-6W3 | \$5,143 |
| 01 | 00 | 7.5 | 213/5TC | 3 | TEFC | 230/460 | 9A424501-63W3M | 45VR0100GFAB-6W3 | \$5,388 |
| 02 | 2A | 15 | 254/6TC | 3 | TEFC | 230/460 | 9A424502A2-63W3M | 45VR02A2GFAB-6W3 | \$7,560 |
| 02 | 1A | 15 | 254/6TC | 3 | TEFC | 230/460 | 9A424502A1-63W3M | 45VR02A1GFAB-6W3 | \$7,560 |
| 02 | 00 | 15 | 254/6TC | 3 | TEFC | 230/460 | 9A424502-63W3M | 45VR0200GFAB-6W3 | \$8,316 |
| 03 | 2A | 20 | 254/6TC | 3 | TEFC | 230/460 | 9A424503A2-63W3M | 45VR03A2GFAB-6W3 | \$12,878 |
| 03 | 1A | 20 | 254/6TC | 3 | TEFC | 230/460 | 9A424503A1-63W3M | 45VR03A1GFAB-6W3 | \$12,878 |
| 03 | 00 | 25 | 284/6TSC | 3 | TEFC | 230/460 | 9A424503-63W3M | 45VR0300GFAB-6W3 | \$13,358 |
| 04 | 2A | 30 | 284/6TSC | 3 | TEFC | 230/460 | 9A424504A2-63W3M | 45VR04A2GFAB-6W3 | \$15,541 |
| 04 | 1A | 30 | 284/6TSC | 3 | TEFC | 230/460 | 9A424504A1-63W3M | 45VR04A1GFAB-6W3 | \$16,007 |
| 04 | 00 | 40 | 324/6TSC | 3 | TEFC | 230/460 | 9A424504-63W3M | 45VR0400GFAB-6W3 | \$18,104 |
| 05 | 2A | 40 | 324/6TSC | 3 | TEFC | 230/460 | 9A424505A2-63W3M | 45VR05A2GFAB-6W3 | \$18,944 |
| 05 | 1A | 40 | 324/6TSC | 3 | TEFC | 230/460 | 9A424505A1-63W3M | 45VR05A1GFAB-6W3 | \$18,944 |
| 05 | 00 | 40 | 324/6TSC | 3 | TEFC | 230/460 | 9A424505-63W3M | 45VR0500GFAB-6W3 | \$19,512 |
| 06 | 1A | 50 | 324/6TSC | 3 | TEFC | 230/460 | 9A424506A2-63W3M | 45VR06A2GFAB-6W3 | \$20,381 |
| 06 | 00 | 50 | 324/6TSC | 3 | TEFC | 230/460 | 9A424506A1-63W3M | 45VR06A1GFAB-6W3 | \$20,941 |
| 07 | 2A | 50 | 324/6TSC | 3 | TEFC | 230/460 | 9A424506-63W3M | 45VR0600GFAB-6W3 | \$20,941 |
| 07 | 1A | 50 | 324/6TSC | 3 | TEFC | 230/460 | 9A424507A2-63W3M | 45VR07A2GFAB-6W3 | \$21,623 |
| 07 | 00 | 60 | 364/5TSC | 3 | TEFC | 230/460 | 9A424507A1-63W3M | 45VR07A1GFAB-6W3 | \$21,623 |
| 01 | 1A | 7.5 | 213/5TC | 3 | TEFC | 230/460 | 9A434501A1-63W3M | 45VR01A1NFAB-6W3 | \$6,026 |
| | 00 | | | | | | 9A434501-63W3M | 45VR0100NFAB-6W3 | \$6,314 |
| 02 | 2A | 15 | 254/6TC | 3 | TEFC | 230/460 | 9A434502A2-63W3M | 45VR02A2NFAB-6W3 | \$8,357 |
| | 1A | | | | | | 9A434502A1-63W3M | 45VR02A1NFAB-6W3 | \$8,357 |
| | 00 | | | | | | 9A434502-63W3M | 45VR0200NFAB-6W3 | \$9,285 |
| 03 | 2A | 20 | 254/6TC | 3 | TEFC | 230/460 | 9A434503A2-63W3M | 45VR03A2NFAB-X6W3 | \$12,508 |
| | 1A | | | | | | 9A434503A1-63W3M | 45VR03A1NFAB-X6W3 | \$12,508 |
| | 00 | | | | | | 9A434503-63W3M | 45VR0300NFAB-X6W3 | \$14,155 |
| 04 | 2A | 30 | 284/6TSC | 3 | TEFC | 230/460 | 9A434504A2-63W3M | 45VR04A2NFAB-N6W3 | \$16,596 |
| | 1A | | | | | | 9A434504A1-63W3M | 45VR04A1NFAB-Z6W3 | \$18,810 |
| | 00 | | | | | | 9A434504-63W3M | 45VR0400NFAB-6W3 | \$19,070 |
| 05 | 2A | 40 | 324/6TSC | 3 | TEFC | 230/460 | 9A434505A2-63W3M | 45VR05A2NFAB-6W3 | \$19,863 |
| | 1A | | | | | | 9A434505A1-63W3M | 45VR05A1NFAB-6W3 | \$19,863 |
| | 00 | | | | | | 9A434505-63W3M | 45VR0500NFAB-6W3 | \$19,863 |
| 06 | 2A | 40 | 324/6TSC | 3 | TEFC | 230/460 | 9A434506A2-63W3M | 45VR06A2NFAB-6W3 | \$20,599 |
| | 1A | | | | | | 9A434506A1-63W3M | 45VR06A1NFAB-R6W3 | \$21,482 |
| | 00 | | | | | | 9A434506-63W3M | 45VR0600NFAB-R6W3 | \$21,482 |
| 07 | 2A | 50 | 324/6TSC | 3 | TEFC | 230/460 | 9A434507A2-63W3M | 45VR07A2NFAB-S6W3 | \$24,360 |
| | 1A | | | | | | 9A434507A1-63W3M | 45VR07A1NFAB-S6W3 | \$24,360 |
| | 00 | | | | | | 9A434507-63W3M | 45VR0700NFAB-S6W3 | \$25,090 |

NOTAS:

1. Sello mecánico Tipo 2: Carburo de Silicio/Carburo de Silicio EPDM. Otras opciones de sello mecánico disponibles.

2. Bombas acopladas a motor Marathon.

3. Bombas acopladas a motor Baldor disponibles bajo pedido

*Producto disponible bajo pedido.

Bombas Serie 65VR IEC en Acero Inoxidable 316

| ETAPAS | RECORTE | HP | FRAME | FASES | MOTOR | VOLTS | AMPS. PLENA CARGA | AMPS. FACTOR DE SERVICIO | NO. PARTE | MODELO | USL | | | |
|--------|---------|----------|-------------|----------|--------------|------------------|-------------------|--------------------------|------------------|-------------------|------------------|-------------------|-------------------|------------------|
| 01 | 1A | 7.5 | 213/5TC | 3 | TEFC | 230/460 | 17.8/8.9 | 20.47/10.23 | 9A426501A1-63W3M | 65VR01A1GFAB-6W3 | \$5,697 | | | |
| | 00 | 15 | 254/6TC | | | | 34/17.5 | 39.1/20.12 | 9A426501-63W3M | 65VR0100GFAB-6W3 | \$6,195 | | | |
| 02 | 2A | 15 | 254/6TC | 3 | TEFC | 230/460 | 34/17.5 | 39.1/20.12 | 9A426502A2-63W3M | 65VR02A2GFAB-6W3 | \$6,859 | | | |
| | 1A | 20 | | | | | 46/23 | 52.9/26.45 | 9A426502A1-63W3M | 65VR02A1GFAB-6W3 | \$9,930 | | | |
| | 00 | 25 | 284/6TSC | | | | 56/28.1 | 64.4/32.31 | 9A426502-63W3M | 65VR0200GFAB-6W3 | \$10,547 | | | |
| | 2A | 25 | 284/6TSC | | | | 56/28.1 | 64.4/32.31 | 9A426503A2-63W3M | 65VR03A2GFAB-6W3 | \$11,219 | | | |
| 03 | 1A | 30 | 324/6TSC | 3 | TEFC | 230/460 | 68/34 | 78.2/39.1 | 9A426503A1-63W3M | 65VR03A1GFAB-6W3 | \$14,335 | | | |
| | 00 | 40 | | | | | 90/45 | 103.5/51.75 | 9A426503-63W3M | 65VR0300GFAB-6W3 | \$15,979 | | | |
| | 2A | 40 | | | | | 90/45 | 103.5/51.75 | 9A426504A2-63W3M | 65VR04A2GFAB-6W3 | \$16,619 | | | |
| 04 | 1A | 50 | 324/6TSC | 3 | TEFC | 230/460 | 112/56 | 128.8/64.4 | 9A426504A1-63W3M | 65VR04A1GFAB-6W3 | \$17,126 | | | |
| | 00 | | | | | | 9A426504-63W3M | 65VR0400GFAB-6W3 | \$17,982 | | | | | |
| | 2A | | | | | | 50 | 324/6TSC | 112/56 | 128.8/64.4 | 9A426505A2-63W3M | 65VR05A2GFAB-6W3 | \$18,652 | |
| 05 | 1A | 60 | 364/5TSC | 3 | TEFC | 230/460 | 135/67.5 | 155.25/77.62 | 9A426505A1-63W3M | 65VR05A1GFAB-6W3 | \$18,844 | | | |
| | 00 | 17.8/8.9 | 20.47/10.23 | | | | 9A436501A1-63W3M | 65VR01A1NFAB-6W3 | \$8,048 | | | | | |
| 01 | 00 | 15 | 254/6TC | 3 | TEFC | 230/460 | 34/17.5 | 39.1/20.12 | 9A436501-63W3M | 65VR0100NFAB-6W3 | \$9,383 | | | |
| | 2A | 15 | 254/6TC | | | | 34/17.5 | 39.1/20.12 | 9A436502A2-63W3M | 65VR02A2NFAB-6W3 | \$9,641 | | | |
| | 1A | 20 | 284/6TSC | | | | 3 | TEFC | 230/460 | 46/23 | 52.9/26.45 | 9A436502A1-63W3M | 65VR02A1NFAB-X6W3 | \$12,234 |
| | 00 | 25 | | | | | | | | 56/28.1 | 64.4/32.31 | 9A436502-63W3M | 65VR0200NFAB-N6W3 | \$12,618 |
| 03 | 2A | 25 | 284/6TSC | 3 | TEFC | 230/460 | | | | 56/28.1 | 64.4/32.31 | 9A436503A2-63W3M | 65VR03A2NFAB-N6W3 | \$13,228 |
| | 1A | 30 | 68/34 | | | | | | | 78.2/39.1 | 9A436503A1-63W3M | 65VR03A1NFAB-Z6W3 | \$17,260 | |
| | 00 | 40 | 324/6TSC | | | | 90/45 | 103.5/51.75 | 9A436503-63W3M | 65VR0300NFAB-6W3 | \$18,324 | | | |
| 04 | 2A | 40 | 324/6TSC | 3 | TEFC | 230/460 | 90/45 | 103.5/51.75 | 9A436504A2-63W3M | 65VR04A2NFAB-6W3 | \$19,265 | | | |
| | 1A | 50 | | | | | 113/56.5 | 129.95/64.97 | 9A436504A1-63W3M | 65VR04A1NFAB-R6W3 | \$19,841 | | | |
| | 00 | | | | | | 112/56 | 128.8/64.4 | 9A436504-63W3M | 65VR0400NFAB-S6W3 | \$19,841 | | | |
| | 05 | 2A | | | | | 50 | 324/6TSC | 3 | TEFC | 230/460 | 112/56 | 128.8/64.4 | 9A436505A2-63W3M |
| 1A | | 60 | 364/5TSC | 135/67.5 | 155.25/77.62 | 9A436505A1-63W3M | 65VR05A1NFAB-S6W3 | \$20,998 | | | | | | |

NOTAS:

1. Sello mecánico Tipo 2: Carburo de Silicio/Carburo de Silicio EPDM. Otras opciones de sello mecánico disponibles.
2. Bombas acopladas a motor Marathon.
3. Bombas acopladas a motor Baldor disponibles bajo pedido

*Producto disponible bajo pedido.

Bombas Serie 95VR IEC en Acero Inoxidable 316

| ETAPAS | RECORTE | HP | FRAME | FASES | MOTOR | VOLTS | AMPS. PLENA CARGA | AMPS. FACTOR DE SERVICIO | NO. PARTE | MODELO | USL |
|--------|---------|----|----------|-------|-------|---------|-------------------|--------------------------|------------------|------------------|----------|
| 01 | 1A | 15 | 254/6TC | 3 | TEFC | 230/460 | 34/17.5 | 39.1/20.12 | 9A429501A1-63W3M | 95VR01A1GFAB-6W3 | \$6,505 |
| | 00 | 20 | | | | | 46/23 | 52.9/26.45 | 9A429501-63W3M | 95VR0100GFAB-6W3 | \$8,123 |
| 02 | 2A | 25 | 254/6TC | 3 | TEFC | 230/460 | 56/28.1 | 64.4/32.31 | 9A429502A2-63W3M | 95VR02A2GFAB-6W3 | \$12,136 |
| | 1A | | 284/6TSC | | | | | | 9A429502A1-63W3M | 95VR02A1GFAB-6W3 | \$13,959 |
| | 00 | 30 | 68/34 | | | | 78.2/39.1 | 9A429502-63W3M | 95VR0200GFAB-6W3 | \$13,959 | |
| 03 | 2A | 40 | 284/6TSC | 3 | TEFC | 230/460 | 90/45 | 103.5/51.75 | 9A429503A2-63W3M | 95VR03A2GFAB-6W3 | \$19,375 |
| | 1A | 50 | 324/6TSC | | | | | | 9A429503A1-63W3M | 95VR03A1GFAB-6W3 | \$19,450 |
| | 00 | | 112/56 | | | | 128.8/64.4 | 9A429503-63W3M | 95VR0300GFAB-6W3 | \$20,034 | |
| 04 | 2A | 60 | 324/6TSC | 3 | TEFC | 230/460 | 135/67.5 | 155.25/77.62 | 9A429504A2-63W3M | 95VR04A2GFAB-6W3 | \$20,227 |
| 01 | 1A | 15 | 254/6TC | 3 | TEFC | 230/460 | 34/17.5 | 39.1/20.12 | 9A439501A1-63W3M | 95VR01A1NFAB-6W3 | \$8,648 |
| | 00 | 20 | | | | | 46/23 | 52.9/26.45 | 9A439501-63W3M | 95VR0100NFAB-6W3 | \$10,103 |
| 02 | 2A | 25 | 254/6TC | 3 | TEFC | 230/460 | 56/28.1 | 64.4/32.31 | 9A439502A2-63W3M | 95VR02A2NFAB-6W3 | \$14,653 |
| | 1A | | 284/6TSC | | | | | | 9A439502A1-63W3M | 95VR02A1NFAB-6W3 | \$15,927 |
| | 00 | 30 | 68/34 | | | | 78.2/39.1 | 9A439502-63W3M | 95VR0200NFAB-6W3 | \$15,927 | |
| 03 | 2A | 40 | 284/6TSC | 3 | TEFC | 230/460 | 90/45 | 103.5/51.75 | 9A439503A2-63W3M | 95VR03A2NFAB-6W3 | \$19,870 |
| | 1A | 50 | 324/6TSC | | | | | | 9A439503A1-63W3M | 95VR03A1NFAB-6W3 | \$23,298 |
| | 00 | | 112/56 | | | | 128.8/64.4 | 9A439503-63W3M | 95VR0300NFAB-6W3 | \$23,298 | |
| 04 | 2A | 60 | 324/6TSC | 3 | TEFC | 230/460 | 135/67.5 | 155.25/77.62 | 9A439504A2-63W3M | 95VR04A2NFAB-6W3 | \$24,301 |

NOTAS:

1. Sello mecánico Tipo 2: Carburo de Sicilicio/Carburo de Silicio EPDM. Otras opciones de sello mecánico disponibles.
2. Bombas acopladas a motor Marathon.
3. Bombas acopladas a motor Baldor disponibles bajo pedido

*Producto disponible bajo pedido.

Serie VR



Kits de Stack para Serie 6 VR IEC

| NO. DE PARTE | M3/HR | SERIE | ETAPAS | RECORTE |
|--------------|-------|-------|--------|---------|
| 14906402 | 6 | VR | 02 | 00 |
| 14906403 | 6 | VR | 03 | 00 |
| 14906404 | 6 | VR | 04 | 00 |
| 14906405 | 6 | VR | 05 | 00 |
| 14906406 | 6 | VR | 06 | 00 |
| 14906407 | 6 | VR | 07 | 00 |
| 14906408 | 6 | VR | 08 | 00 |
| 14906409 | 6 | VR | 09 | 00 |
| 14906410 | 6 | VR | 10 | 00 |
| 14906411 | 6 | VR | 11 | 00 |
| 14906402 | 6 | VR | 12 | 00 |
| 14906403 | 6 | VR | 13 | 00 |
| 14906404 | 6 | VR | 14 | 00 |
| 14906405 | 6 | VR | 15 | 00 |
| 14906406 | 6 | VR | 16 | 00 |
| 14906407 | 6 | VR | 17 | 00 |
| 14906408 | 6 | VR | 18 | 00 |
| 14906409 | 6 | VR | 19 | 00 |
| 14906410 | 6 | VR | 20 | 00 |
| 14906411 | 6 | VR | 21 | 00 |
| 14906423 | 6 | VR | 23 | 00 |

*Consultar precio con su Representante de Servicio al Cliente

Kits de Stack para Serie 10 VR IEC

| NO. DE PARTE | M3/HR | SERIE | ETAPAS | RECORTE |
|--------------|-------|-------|--------|---------|
| 14910402 | 10 | VR | 02 | 00 |
| 14910403 | 10 | VR | 03 | 00 |
| 14910404 | 10 | VR | 04 | 00 |
| 14910405 | 10 | VR | 05 | 00 |
| 14910410 | 10 | VR | 06 | 00 |
| 14910407 | 10 | VR | 07 | 00 |
| 14910408 | 10 | VR | 08 | 00 |
| 14910409 | 10 | VR | 09 | 00 |
| 14910410 | 10 | VR | 10 | 00 |
| 14910411 | 10 | VR | 11 | 00 |
| 14910412 | 10 | VR | 12 | 00 |
| 14910413 | 10 | VR | 13 | 00 |
| 14910415 | 10 | VR | 15 | 00 |

*Consultar precio con su Representante de Servicio al Cliente

Kits de Stack para Serie 15 VR IEC

| NO. DE PARTE | M3/HR | SERIE | ETAPAS | RECORTE |
|--------------|-------|-------|--------|---------|
| 14915402 | 15 | VR | 02 | 00 |
| 14915403 | 15 | VR | 03 | 00 |
| 14915404 | 15 | VR | 04 | 00 |
| 14915405 | 15 | VR | 05 | 00 |
| 14915406 | 15 | VR | 06 | 00 |
| 14915407 | 15 | VR | 07 | 00 |
| 14915408 | 15 | VR | 08 | 00 |
| 14915409 | 15 | VR | 09 | 00 |
| 14915410 | 15 | VR | 10 | 00 |
| 14915411 | 15 | VR | 11 | 00 |
| 14915412 | 15 | VR | 12 | 00 |

*Consultar precio con su Representante de Servicio al Cliente

Kits de Stack para Serie 20 VR IEC

| NO. DE PARTE | M3/HR | SERIE | ETAPAS | RECORTE |
|--------------|-------|-------|--------|---------|
| 14920402 | 20 | VR | 02 | 00 |
| 14920403 | 20 | VR | 03 | 00 |
| 14920404 | 20 | VR | 04 | 00 |
| 14920405 | 20 | VR | 05 | 00 |
| 14920406 | 20 | VR | 06 | 00 |
| 14920407 | 20 | VR | 07 | 00 |
| 14920408 | 20 | VR | 08 | 00 |
| 14920409 | 20 | VR | 09 | 00 |
| 14920410 | 20 | VR | 10 | 00 |

*Consultar precio con su Representante de Servicio al Cliente

Kits de Stack para Serie 30 VR IEC

| NO. DE PARTE | M3/HR | SERIE | ETAPAS | RECORTE |
|--------------|-------|-------|--------|---------|
| 14930401 | 30 | VR | 01 | 00 |
| 14930402A2 | 30 | VR | 02 | A2 |
| 14930402A1 | 30 | VR | 02 | A1 |
| 14930402 | 30 | VR | 02 | 00 |
| 14930403A2 | 30 | VR | 03 | A2 |
| 14930403A1 | 30 | VR | 03 | A1 |
| 14930403 | 30 | VR | 03 | 00 |
| 14930404A2 | 30 | VR | 04 | A2 |
| 14930404A1 | 30 | VR | 04 | A1 |
| 14930404 | 30 | VR | 04 | 00 |
| 14930405A2 | 30 | VR | 05 | A2 |
| 14930405A1 | 30 | VR | 05 | A1 |
| 14930405 | 30 | VR | 05 | 00 |
| 14930406A2 | 30 | VR | 06 | A2 |
| 14930406A1 | 30 | VR | 06 | A1 |
| 14930406 | 30 | VR | 06 | 00 |
| 14930407A2 | 30 | VR | 07 | A2 |
| 14930407A1 | 30 | VR | 07 | A1 |
| 14930407 | 30 | VR | 07 | 00 |
| 14930408A2 | 30 | VR | 08 | A2 |
| 14930408A1 | 30 | VR | 08 | A1 |
| 14930408 | 30 | VR | 08 | 00 |

*Consultar precio con su Representante de Servicio al Cliente

Kits de Stack para Serie 45 VR IEC

| NO. DE PARTE | M3/HR | SERIE | ETAPAS | RECORTE |
|--------------|-------|-------|--------|---------|
| 14945401A1 | 45 | VR | 01 | A1 |
| 14945401 | 45 | VR | 01 | 00 |
| 14945402A2 | 45 | VR | 02 | A2 |
| 14945402 | 45 | VR | 02 | 00 |
| 14945403A2 | 45 | VR | 03 | A2 |
| 14945403 | 45 | VR | 03 | 00 |
| 14945404A2 | 45 | VR | 04 | A2 |
| 14945403 | 45 | VR | 04 | 00 |
| 14945405A2 | 45 | VR | 05 | A2 |
| 14945405 | 45 | VR | 05 | 00 |
| 14945406A2 | 45 | VR | 06 | A2 |
| 14945406 | 45 | VR | 06 | 00 |
| 14945407A2 | 45 | VR | 07 | A2 |
| 14945407 | 45 | VR | 07 | 00 |

*Consultar precio con su Representante de Servicio al Cliente

Kits de Stack para Serie 65 VR IEC N

| NO. DE PARTE | M3/HR | SERIE | ETAPAS | RECORTE |
|--------------|-------|-------|--------|---------|
| 14965401A1 | 65 | VR | 01 | A1 |
| 14965401 | 65 | VR | 01 | 00 |
| 14965402A2 | 65 | VR | 02 | A2 |
| 14965402A1 | 65 | VR | 02 | A1 |
| 14965402 | 65 | VR | 02 | 00 |
| 14965403A2 | 65 | VR | 03 | A2 |
| 14965403A1 | 65 | VR | 03 | A1 |
| 14965403 | 65 | VR | 03 | 00 |
| 14965404A2 | 65 | VR | 04 | A2 |
| 14965404A1 | 65 | VR | 04 | A1 |
| 14965403 | 65 | VR | 04 | 00 |
| 14965405A2 | 65 | VR | 05 | A2 |
| 14965405A1 | 65 | VR | 05 | A1 |

*Consultar precio con su Representante de Servicio al Cliente

Kits de Stack para Serie 95 VR IEC N

| NO. DE PARTE | M3/HR | SERIE | ETAPAS | RECORTE |
|--------------|-------|-------|--------|---------|
| 14995401A1 | 95 | VR | 01 | A1 |
| 14995401 | 95 | VR | 01 | 00 |
| 14995402A2 | 95 | VR | 02 | A2 |
| 14995402 | 95 | VR | 02 | 00 |
| 14995403A2 | 95 | VR | 03 | A2 |
| 14995403 | 95 | VR | 03 | 00 |
| 14995404A2 | 95 | VR | 04 | A2 |

*Consultar precio con su Representante de Servicio al Cliente

Sello Mecánico para Serie 6 – 10 VR IEC

| NO. DE PARTE | DESCRIPCIÓN |
|--------------|---|
| 14222131 | SIC/SIC/EPDM |
| 14222132 | SIC/SIC/VITON |
| 14222134 | CARBURO DE TUNGSTENO/CARBURO DE TUNGSTENO/EPDM |
| 14222135 | CARBURO DE TUNGSTENO/CARBURO DE TUNGSTENO/VITON |

*Consultar precio con su Representante de Servicio al Cliente

Sello Mecánico para Serie 15 – 20 VR IEC

| NO. DE PARTE | DESCRIPCIÓN |
|--------------|---|
| 14222111 | SIC/SIC/EPDM |
| 14222112 | SIC/SIC/VITON |
| 14222114 | CARBURO DE TUNGSTENO/CARBURO DE TUNGSTENO/EPDM |
| 14222116 | CARBURO DE TUNGSTENO/CARBURO DE TUNGSTENO/VITON |

*Consultar precio con su Representante de Servicio al Cliente

Sello Mecánico para Serie 30 – 95 VR IEC

| NO. DE PARTE | DESCRIPCIÓN |
|--------------|---|
| 14222101 | SIC/SIC/EPDM |
| 14222103 | SIC/SIC/VITON |
| 14222104 | CARBURO DE TUNGSTENO/CARBURO DE TUNGSTENO/EPDM |
| 14222106 | CARBURO DE TUNGSTENO/CARBURO DE TUNGSTENO/VITON |

*Consultar precio con su Representante de Servicio al Cliente

Kit de O-Ring para Serie 6 - 10 VR IEC

| NO. DE PARTE | DESCRIPCIÓN |
|--------------|-------------|
| 14221023 | EPDM |
| 14221024 | FKM |

*Consultar precio con su Representante de Servicio al Cliente

Kit de O-Ring para Serie 15 - 20 VR IEC

| NO. DE PARTE | DESCRIPCIÓN |
|--------------|-------------|
| 14221021 | EPDM |
| 14221022 | FKM |

*Consultar precio con su Representante de Servicio al Cliente

Kit de O-Ring para Serie 30 - 95 VR IEC

| NO. DE PARTE | DESCRIPCIÓN |
|--------------|-------------|
| 14221019 | EPDM |
| 14221020 | FKM |

*Consultar precio con su Representante de Servicio al Cliente



Franklin Electric

ARRANCADORES, CONTROLES Y PROTECCIONES

Nuestras series de Arrancadores, Controles y Protecciones ofrecen soluciones inteligentes para un amplio rango de aplicaciones de bombeo.

Serie X-Drive

| VOLTS | NO. DE PARTE | HP | CORRIENTE A PLENA CARGA | MODELO | USL | STOCK |
|-------------|--------------|-----|-----------------------------|------------------------------|----------|-------|
| 200/230V | CXD-005A-2V | 1 | 5 | X-DRIVE VFD, 5A, 200-240V | \$1,188 | NO |
| | CXD-007A-2V | 2 | 7 | X-DRIVE VFD, 7.5A, 200-240V | \$1,202 | SI |
| | CXD-010A-2V | 3 | 10 | X-DRIVE VFD, 10A, 200-240V | \$1,224 | SI |
| | CXD-015A-2V | 5 | 15 | X-DRIVE VFD, 15A, 200-240V | \$1,253 | SI |
| | CXD-021A-2V | 7.5 | 21 | X-DRIVE VFD, 21A, 200-240V | \$1,466 | SI |
| | CXD-031A-2V | 10 | 31 | X-DRIVE VFD, 31A, 200-240V | \$1,652 | SI |
| | CXD-046A-2V | 15 | 46 | X-DRIVE VFD, 46A, 200-240V | \$1,815 | SI |
| | CXD-061A-2V | 20 | 61 | X-DRIVE VFD, 61A, 200-240V | \$2,425 | SI |
| | CXD-075A-2V | 25 | 75 | X-DRIVE VFD, 75A, 200-240V | \$3,035 | SI |
| | CXD-090A-2V | 30 | 90 | X-DRIVE VFD, 90A, 200-240V | \$4,082 | SI |
| | CXD-105A-2V | 40 | 105 | X-DRIVE VFD, 105A, 200-240V | \$5,359 | NO |
| | CXD-146A-2V | 50 | 146 | X-DRIVE VFD, 146A, 200-240V | \$7,170 | SI |
| | CXD-180A-2V | 60 | 180 | X-DRIVE VFD, 180A, 200-240V | \$8,549 | NO |
| | CXD-215A-2V | 75 | 215 | X-DRIVE VFD, 215A, 200-240V | \$15,006 | NO |
| | CXD-276A-2V | 100 | 276 | X-DRIVE VFD, 276A, 200-240V | \$17,438 | NO |
| CXD-322A-2V | 125 | 322 | X-DRIVE VFD, 322A, 200-240V | \$19,061 | NO | |
| 460V | CXD-003A-4V | 1.5 | 3 | X-DRIVE VFD, 3A, 380-480V | \$1,282 | SI |
| | CXD-004A-4V | 2 | 4 | X-DRIVE VFD, 4.2A, 380-480V | \$2,158 | NO |
| | CXD-005A-4V | 3 | 5 | X-DRIVE VFD, 5.5A, 380-480V | \$2,203 | NO |
| | CXD-008A-4V | 5 | 8 | X-DRIVE VFD, 8.5A, 380-480V | \$2,300 | NO |
| | CXD-010A-4V | 5 | 10 | X-DRIVE VFD, 10.5A, 380-480V | \$2,352 | NO |
| | CXD-013A-4V | 7.5 | 13 | X-DRIVE VFD, 13A, 380-480V | \$1,508 | SI |
| | CXD-018A-4V | 10 | 18 | X-DRIVE VFD, 18A, 380-480V | \$1,743 | SI |
| | CXD-024A-4V | 15 | 24 | X-DRIVE VFD, 24A, 380-480V | \$1,881 | SI |
| | CXD-032A-4V | 20 | 32 | X-DRIVE VFD, 32A, 380-480V | \$2,447 | SI |
| | CXD-038A-4V | 25 | 38 | X-DRIVE VFD, 38A, 380-480V | \$3,373 | SI |
| | CXD-045A-4V | 30 | 45 | X-DRIVE VFD, 45A, 380-480V | \$3,483 | SI |
| | CXD-060A-4V | 40 | 60 | X-DRIVE VFD, 60A, 380-480V | \$4,458 | SI |
| | CXD-073A-4V | 50 | 73 | X-DRIVE VFD, 73A, 380-480V | \$6,908 | SI |
| | CXD-091A-4V | 60 | 91 | X-DRIVE VFD, 91A, 380-480V | \$7,367 | SI |
| | CXD-110A-4V | 75 | 110 | X-DRIVE VFD, 110A, 380-480V | \$8,656 | SI |
| | CXD-150A-4V | 100 | 150 | X-DRIVE VFD, 150A, 380-480V | \$9,923 | SI |
| | CXD-180A-4V | 125 | 180 | X-DRIVE VFD, 180A, 380-480V | \$11,523 | SI |
| | CXD-220A-4V | 150 | 220 | X-DRIVE VFD, 220A, 380-480V | \$12,965 | SI |
| | CXD-260A-4V | 200 | 260 | X-DRIVE VFD, 260A, 380-480V | \$23,423 | SI |
| | CXD-310A-4V | 250 | 310 | X-DRIVE VFD, 310A, 380-480V | \$26,531 | SI |
| | CXD-370A-4V | 300 | 370 | X-DRIVE VFD, 370A, 380-480V | \$43,205 | NO |
| CXD-460A-4V | 350 | 460 | X-DRIVE VFD, 460A, 380-480V | \$45,479 | NO | |
| CXD-530A-4V | 450 | 530 | X-DRIVE VFD, 530A, 380-480V | \$58,367 | NO | |
| CXD-616A-4V | 500 | 616 | X-DRIVE VFD, 616A, 380-480V | \$74,253 | NO | |
| CXD-683A-4V | 550 | 683 | X-DRIVE VFD, 683A, 380-480V | \$81,676 | NO | |
| CXD-770A-4V | 600 | 770 | X-DRIVE VFD, 770A, 380-480V | \$93,928 | NO | |
| CXD-930A-4V | 700 | 930 | X-DRIVE VFD, 930A, 380-480V | \$109,427 | NO | |

Notas:

*El valor de potencia (HP) puede variar dependiendo del tipo de motor. La selección del variador se debe realizar en base al consumo máximo de corriente del motor.

*Para mayor información consulte al departamento de servicio técnico de Franklin Electric.



Serie X-Drive

Serie SubDrive Connect Plus

| NO. DE PARTE | HP | VOLTS | AMPS. | SERIE | MODELO | USL |
|---------------------|-----|-------|-------|-----------------------------|--------------------------------|---------|
| SDCP-SUB0723 | 7.5 | 230 | 28 | SUBDRIVE CONNECT PLUS | SD CONNECT PLUS 230V 7.5HP 28A | \$3,334 |
| SDCP-SUB1023 | 10 | 230 | 37 | | SD CONNECT PLUS 230V 10HP 37A | \$3,666 |
| SDCP-SUB1043 | | 460 | 18 | | SD CONNECT PLUS 460V 10HP 16A | \$3,520 |
| SDCP-SUB1523 | 15 | 230 | 48 | | SD CONNECT PLUS 230V 15HP 47A | \$4,898 |
| SDCP-SUB1543 | | 460 | 26 | | SD CONNECT PLUS 460V 15HP 24A | \$3,799 |
| SDCP-SUB2043 | 20 | 460 | 31 | | SD CONNECT PLUS 460V 20HP 31A | \$4,942 |
| SDCP-SUB2543 | 25 | 460 | 39 | | SD CONNECT PLUS 460V 25HP 38A | \$6,810 |
| SDCP-SUB3043 | 30 | 460 | 46 | | SD CONNECT PLUS 460V 30HP 46A | \$7,033 |

*NOTA: Incluye transductor de presión de 0 - 200 PSI

** Producto disponible para entrega inmediata salvo previa venta



SubDrive Connect Plus

Refacciones SubDrive Connect Plus

| NO. DE PARTE | MODELO | DETALLE | OPCIONES | USL | STOCK |
|------------------|---|---|--|------------|-------|
| 226905912 | Kit de transductor de presión analógico | Transductor de presión de 4-20 mA con aislador y cable de 25 pies (7.62 m) | 100 PSI | \$341.00 | SI |
| 226905904 | | | 200 PSI | \$602.00 | SI |
| 226941901 | Sensor de presión de 25-80 PSI | Ajusta la presión desde 25-80 psi (cable conductor doble) | Todos los modelos SD Connect Plus | \$141.00 | SI |
| 305327903 | PT100 para motores de 6 pulgadas (15.24 cm) | Sensor de temperatura para motores sumergibles de 6 pulgadas (15.24 cm) | Todos los modelos SD Connect Plus | \$1,052.00 | NO |
| 224759901 | Kit de reemplazo de la placa de control | Placa de control de repuesto para variadores con una pantalla, botones o bloques de terminales dañados | Todos los modelos SD Connect Plus | \$930.00 | SI |
| 224759902 | Kit de reemplazo del ventilador interno | Contiene ventiladores de repuesto tanto para el ventilador de agitación interno como para el ventilador de enfriamiento del filtro de salida. | Todas las unidades SD Connect Plus Marco 2 con números de modelo que terminan en -0723, -1023, -1043, -1543, y -2043 | \$213.00 | SI |
| 224759904 | Kit de reemplazo del ventilador externo | Contiene dos ventiladores de enfriamiento externos de repuesto como una unidad montada previamente. | | \$463.00 | SI |
| 224759903 | Kit de reemplazo del ventilador interno | Contiene ventiladores de repuesto tanto para el ventilador de agitación interno como para el ventilador de enfriamiento del filtro de salida. | Todas las unidades SD Connect Plus Marco 3 con números de modelo que terminan en -1523, -2543 y -3043. | \$212.00 | SI |
| 224759905 | Kit de reemplazo del ventilador externo | Contiene dos ventiladores de enfriamiento externos de repuesto como una unidad montada previamente. | | \$485.00 | SI |
| 224759906 | Kit de placa de conducto de reemplazo | Placa de conducto de reemplazo con orificios ciegos. Contiene los mismos tamaños y ubicaciones de abertura que la placa de conducto estándar preinstalada en el variador. | Todas las unidades SD Connect Plus Marco 2 con números de modelo que terminan en -0723, -1023, -1043, -1543, y -2043 | \$87.30 | NO |
| 224759907 | | | Todas las unidades SD Connect Plus Marco 3 con números de modelo que terminan en -1523, -2543 y -3043. | \$90.50 | NO |
| 224759908 | Kit de placa de conducto en blanco | Placa de conducto de reemplazo en blanco sin orificios ciegos. Se puede usar para personalizar el tamaño y la ubicación de los orificios del conducto. | Todas las unidades SD Connect Plus Marco 2 con números de modelo que terminan en -0723, -1023, -1043, -1543, y -2043 | \$174.00 | NO |
| 224759909 | | | Todas las unidades SD Connect Plus Marco 3 con números de modelo que terminan en -1523, -2543 y -3043. | \$174.00 | NO |
| 150814902 | Pararrayos | Monofásico (potencia de entrada) | Monofásico (potencia de entrada) | \$188.00 | NO |

***NOTAS:**

1. Costo de reparación menor al 10% del costo total del equipo.

Accesorios - Reactores de Línea

| PRODUCTO | VOLTS | AMPS. | NO. DE PARTE | PESO | MODELO | USL | STOCK |
|---------------------------|---------|-------|--------------|------|---|---------|-------|
| REACTORES DE LÍNEA | 208-240 | 19 | KDRB22L | 19 | 3%, 208-240V, Open Chassis Line Reactor, 5 HP | \$436 | NO |
| | | 25 | KDRB23L | 19 | 3%, 208-240V, Open Chassis Line Reactor, 7.5 HP | \$449 | SI |
| | | 34 | KDRD25L | 23 | 3%, 208-240V, Open Chassis Line Reactor, 10 HP | \$508 | SI |
| | | 48 | KDRD24L | 23 | 3%, 208-240V, Open Chassis Line Reactor, 15 HP | \$632 | SI |
| | | 62 | KDRD26L | 23 | 3%, 208-240V, Open Chassis Line Reactor, 20 HP | \$646 | NO |
| | | 80 | KDRC22L | 26 | 3%, 208-240V, Open Chassis Line Reactor, 25 HP | \$897 | NO |
| | | 100 | KDRF24L | 67 | 3%, 208-240V, Open Chassis Line Reactor, 30 HP | \$911 | NO |
| | | 118 | KDRF25L | 67 | 3%, 208-240V, Open Chassis Line Reactor, 40 HP | \$1,355 | NO |
| | 480 | 30 | KDRB2L | 19 | 3%, 480V, Open Chassis Line Reactor, 15 HP | \$490 | NO |
| | | 30 | KDRB1L | 19 | 3%, 480V, Open Chassis Line Reactor, 20 HP | \$958 | NO |
| | | 50 | KDRD1L | 21 | 3%, 480V, Open Chassis Line Reactor, 25 HP | \$571 | NO |
| | | 45 | KDRD2L | 21 | 3%, 480V, Open Chassis Line Reactor, 30 HP | \$722 | NO |
| | | 55 | KDRD1L | 26 | 3%, 480V, Open Chassis Line Reactor, 40 HP | \$1,199 | NO |
| | | 65 | KDRF2L | 67 | 3%, 480V, Open Chassis Line Reactor, 50 HP | \$933 | NO |
| | | 77 | KDRF4L | 67 | 3%, 480V, Open Chassis Line Reactor, 60 HP | \$961 | NO |
| | | 110 | KDRF3L | 67 | 3%, 480V, Open Chassis Line Reactor, 75 HP | \$1,295 | NO |
| | | 150 | KDRH3L | 78 | 3%, 480V, Open Chassis Line Reactor, 100 HP | \$1,484 | NO |
| | | 165 | KDRH2L | 78 | 3%, 480V, Open Chassis Line Reactor, 125 HP | \$1,829 | NO |
| | | 185 | KDRH1L | 108 | 3%, 480V, Open Chassis Line Reactor, 150 HP | \$2,144 | NO |
| | | 240 | KDRG3L | 131 | 3%, 480V, Open Chassis Line Reactor, 200 HP | \$2,720 | NO |
| | | 370 | KDRG1L | 132 | 3%, 480V, Open Chassis Line Reactor, 250 HP | \$2,997 | NO |
| | | 370 | KDRG2L | 132 | 3%, 480V, Open Chassis Line Reactor, 300 HP | \$3,066 | NO |
| | | 500 | KDRJ2L | 150 | 3%, 480V, Open Chassis Line Reactor, 350 HP | \$3,553 | NO |
| | | 520 | KDRJ1L | 150 | 3%, 480V, Open Chassis Line Reactor, 400 HP | \$3,918 | NO |

*Sin Gabinete

Reactor de Línea



Accesorios - Reactores de Carga

| PRODUCTO | VOLTS | AMPS. | NO. DE PARTE | PESO | MODELO | USL |
|----------------------------|-------|-------|--------------|-------|---|---------|
| REACTORES DE CARGA* | 230 | 21 | KDRD1P | 11 | 230V, Open Chassis Drive Output Reactor, 5 HP | \$568 |
| | | 27 | KDRD2P | 11 | 230V, Open Chassis Drive Output Reactor, 7.5 HP | \$590 |
| | | 35 | KDRD3P | 11.25 | 230V, Open Chassis Drive Output Reactor, 10 HP | \$634 |
| | | 55 | KDRC1P | 13.4 | 230V, Open Chassis Drive Output Reactor, 15 HP | \$845 |
| | | 80 | KDRF1P | 23.3 | 230V, Open Chassis Drive Output Reactor, 20 HP | \$1,034 |
| | | 80 | KDRF2P | 26 | 230V, Open Chassis Drive Output Reactor, 25 HP | \$1,025 |
| | | 110 | KDRF3P | 28.8 | 230V, Open Chassis Drive Output Reactor, 30 HP | \$1,423 |
| | | 130 | KDRH1P | 29 | 230V, Open Chassis Drive Output Reactor, 40 HP | \$1,643 |
| | 480 | 160 | KDR11P | 75 | 230V, Open Chassis Drive Output Reactor, 60 HP | \$2,117 |
| | | 21 | KDRD1P | 19 | 480V, Open Chassis Drive Output Reactor, 15 HP | \$568 |
| | | 27 | KDRD2P | 19 | 480V, Open Chassis Drive Output Reactor, 20 HP | \$590 |
| | | 35 | KDRD3P | 21 | 480V, Open Chassis Drive Output Reactor, 25 HP | \$634 |
| | | 45 | KDRD4P | 21 | 480V, Open Chassis Drive Output Reactor, 30 HP | \$799 |
| | | 55 | KDRC1P | 21 | 480V, Open Chassis Drive Output Reactor, 40 HP | \$845 |
| | | 80 | KDRF1P | 67 | 480V, Open Chassis Drive Output Reactor, 50 HP | \$1,034 |
| | | 80 | KDRF2P | 67 | 480V, Open Chassis Drive Output Reactor, 60 HP | \$1,025 |
| | | 110 | KDRF3P | 67 | 480V, Open Chassis Drive Output Reactor, 75 HP | \$1,423 |
| | | 130 | KDRH1P | 78 | 480V, Open Chassis Drive Output Reactor, 100 HP | \$1,643 |
| | | 160 | KDR11P | 78 | 480V, Open Chassis Drive Output Reactor, 125 HP | \$2,117 |
| | | 200 | KDR12P | 108 | 480V, Open Chassis Drive Output Reactor, 150 HP | \$2,386 |
| | | 250 | KDRG1P | 131 | 480V, Open Chassis Drive Output Reactor, 200 HP | \$3,023 |
| | | 310 | KDRJ1P | 132 | 480V, Open Chassis Drive Output Reactor, 250 HP | \$3,332 |
| | | 365 | KDRJ2P | 132 | 480V, Open Chassis Drive Output Reactor, 300 HP | \$3,404 |
| | | 420 | KDR11P | 150 | 480V, Open Chassis Drive Output Reactor, 350 HP | \$3,944 |
| | | 480 | KDR12P | 150 | 480V, Open Chassis Drive Output Reactor, 400 HP | \$4,351 |

*Sin Gabinete

**El Reactor de Carga se utiliza cuando la distancia entre el motor y el variador de frecuencia es mayor a 30 metros.

**Producto disponible bajo pedido

Accesorios - Filtros de Salida (DV/DT)

| PRODUCTO | VOLTS | AMPS. | NO. DE PARTE | PESO | MODELO | USL | STOCK |
|---------------------------|-----------|-------|---|----------|---|---------|-------|
| FILTROS DE SALIDA* | 230 | 25 | V1K25A00 | 12.6 | V1K, KLC Series Output Filter, Open Chassis, 7.5 HP, 230V | \$1,591 | NO |
| | | 35 | V1K35A00 | 21.75 | V1K, KLC Series Output Filter, Open Chassis, 10 HP, 230V | \$1,728 | NO |
| | | 45 | V1K45A00 | 18.65 | V1K, KLC Series Output Filter, Open Chassis, 15 HP, 230V | \$1,792 | NO |
| | | 55 | V1K55A00 | 18.45 | V1K, KLC Series Output Filter, Open Chassis, 20 HP, 230V | \$1,730 | NO |
| | | 80 | V1K80A00 | 24.3 | V1K, KLC Series Output Filter, Open Chassis, 30 HP, 230V | \$2,442 | NO |
| | | 110 | V1K110A00 | 34 | V1K, KLC Series Output Filter, Open Chassis, 40 HP, 230V | \$2,865 | NO |
| | | 130 | V1K130A00 | 44 | V1K, KLC Series Output Filter, Open Chassis, 50 HP, 230V | \$3,350 | SI |
| | | 160 | V1K160A00 | 52.75 | V1K, KLC Series Output Filter, Open Chassis, 60 HP, 230V | \$3,516 | NO |
| | 460 | 8 | V1K8A00 | 11 | V1K, KLC Series Output Filter, Open Chassis, 5 HP, 460V | \$1,140 | NO |
| | | 12 | V1K12A00 | 11 | V1K, KLC Series Output Filter, Open Chassis, 7.5 HP, 460V | \$1,180 | NO |
| | | 18 | V1K18A00 | 15 | V1K, KLC Series Output Filter, Open Chassis, 10 HP, 460V | \$1,317 | NO |
| | | 21 | V1K21A00 | 15 | V1K, KLC Series Output Filter, Open Chassis, 15 HP, 460V | \$1,491 | NO |
| | | 25 | V1K25A00 | 15 | V1K, KLC Series Output Filter, Open Chassis, 15 HP, 460V | \$1,591 | NO |
| | | 27 | V1K27A00 | 15 | V1K, KLC Series Output Filter, Open Chassis, 20 HP, 460V | \$1,656 | NO |
| | | 35 | V1K35A00 | 23 | V1K, KLC Series Output Filter, Open Chassis, 25 HP, 460V | \$1,728 | NO |
| | | 45 | V1K45A00 | 23 | V1K, KLC Series Output Filter, Open Chassis, 30 HP, 460V | \$1,792 | NO |
| | | 55 | V1K55A00 | 23 | V1K, KLC Series Output Filter, Open Chassis, 40 HP, 460V | \$1,851 | NO |
| | | 80 | V1K80A00 | 29 | V1K, KLC Series Output Filter, Open Chassis, 50-60 HP, 460V | \$2,613 | NO |
| | | 110 | V1K110A00 | 68 | V1K, KLC Series Output Filter, Open Chassis, 75 HP, 460V | \$3,066 | NO |
| | | 130 | V1K130A00 | 83 | V1K, KLC Series Output Filter, Open Chassis, 100 HP, 460V | \$3,585 | SI |
| | | 160 | V1K160A00 | 83 | V1K, KLC Series Output Filter, Open Chassis, 125 HP, 460V | \$3,762 | NO |
| | | 200 | V1K200A00 | 93 | V1K, KLC Series Output Filter, Open Chassis, 150 HP, 460V | \$4,027 | NO |
| | | 250 | V1K250A00 | 93 | V1K, KLC Series Output Filter, Open Chassis, 200 HP, 460V | \$4,427 | NO |
| | | 305 | V1K305A00 | 117 | V1K, KLC Series Output Filter, Open Chassis, 250 HP, 460V | \$4,500 | NO |
| | | 362 | V1K362A00 | 117 | V1K, KLC Series Output Filter, Open Chassis, 300 HP, 460V | \$5,147 | NO |
| | | 420 | V1K420A00 | 132 | V1K, KLC Series Output Filter, Open Chassis, 350 HP, 460V | \$5,963 | NO |
| | | 480 | V1K480A00 | 138 | V1K, KLC Series Output Filter, Open Chassis, 400 HP, 460V | \$6,812 | NO |
| | | 600 | V1K600A00 | 168 | V1K, KLC Series Output Filter, Open Chassis, 500 HP, 460V | \$7,133 | NO |
| 750 | V1K750A00 | 180 | V1K, KLC Series Output Filter, Open Chassis, 600 HP, 460V | \$11,644 | NO | | |

*Sin Gabinete

**El Reactor de Carga se utiliza cuando la distancia entre el motor y el variador de frecuencia es mayor a 60 metros.

Accesorios - Transductores

| NO. DE PARTE | PESO | MODELO | USL |
|----------------------|------|----------------------|-------|
| PSIG-100-20FT | 1 | TRANSDUCER, 100 PSIG | \$518 |
| PSIG-200-20FT | 1 | TRANSDUCER, 200 PSIG | \$518 |
| PSIG-300-20FT | 1 | TRANSDUCER, 300 PSIG | \$579 |

*Producto disponible para entrega inmediata salvo previa venta

Monofásicas - Pumptec

| HP | VOLTS | HZ | PESO | NO. DE PARTE | MODELO | USL | STOCK |
|-------------------|---------|----|------|--------------|----------------------|-------|-------|
| 0.33 - 1 | 230 | 60 | 3 | 5800070600 | QD PUMPTEC | \$305 | SI |
| 0.33 - 1.5 | 115/230 | 60 | 3 | 5800020610 | PUMPTEC C-CONTROL IR | \$410 | SI |
| 0.5 - 5 | 230 | 60 | 7 | 5800060100 | PUMPTEC-PLUS | \$769 | SI |



Pumptec PLUS



Pumptec



QD Pumptec

SubMonitor Connect

| SERIE | VOLTS | HZ | NO. DE PARTE | DESCRIPCIÓN | USL |
|---------------------------|---------|-------|--------------|---------------------------------------|---------|
| SUBMONITOR CONNECT | 200-600 | 50/60 | 5860015010 | SubMonitor Connect - Standard, 1-135A | \$1,293 |
| | 200-600 | 50/60 | 5860005110 | SubMonitor Connect - Premium, 1-135A | \$1,786 |

*Producto disponible para entrega inmediata salvo previa venta

Accesorios - SubMonitor Connect

| NO. DE PARTE | DESCRIPCIÓN | USL | STOCK |
|-------------------|--|--------|-------|
| 5860015150 | SubMonitor Connect Remote Display Assembly | \$282 | NO |
| 5860015160 | Door Mounting Kit | \$54.5 | NO |
| 5860015170 | External CTs, 120-270A | \$388 | NO |
| 5860015180 | External CTs, 200-400A | \$449 | NO |



Submonitor Connect



BOMBAS DE
**AGUAS NEGRAS
Y RESIDUALES**

Bombeo de Agua con Sólidos | Sumideros y Efluentes | Ganadería | Minería





Franklin Electric

AGUAS NEGRAS Y RESIDUALES

Las bombas de Franklin Electric son ideales para el bombeo de aguas residuales, sumideros y efluentes con manejo de sólidos de tamaño máximo específico. Su diseño robusto, motor de bajas revoluciones y protecciones según su capacidad, las convierte en las más confiables del mercado.

Bombas de Sumidero (Sólidos 1/2")

| SERIE | NO. DE PARTE | MODELO | DESC. | HP | VOLTS | FASES | AMP. | RENDIMIENTO GPM @ PIES | | | | | | VÁLVULA CERRADA | | CABLE (PIES) | PESO (LBS) | UDS/ CAJA | USL | STOCK |
|-------|--------------|-----------|----------|-----|-------|-------|------|------------------------|----|-----|------|-----|-----|-----------------|------|--------------|------------|-----------|---------|-------|
| | | | | | | | | 1' | 5' | 10' | 15' | 20' | 25' | PIES | PSI | | | | | |
| 5.5 | 505702 | 5.5-ASP | 1 1/4" F | 1/4 | 115 | 1 | 8.5 | 40 | 35 | 30 | 20 | 10 | 0 | 25 | 10.8 | 10 | 10.25 | 4 | \$471 | NO |
| | 506271 | 6-CIM-R | 1 1/2" F | 1/3 | 115 | 1 | 9 | N/R | 46 | 29 | 12.5 | 0 | 0 | 18 | 7.8 | 10 | 16.5 | 4 | \$426 | NO |
| 6 | 506267 | 6-CIA-RFS | 1 1/2" F | 1/3 | 115 | 1 | 9 | N/R | 46 | 29 | 12.5 | 0 | 0 | 18 | 7.8 | 10 | 17.5 | 4 | \$499 | NO |
| | 506266 | 6-CIM | 1 1/2" F | 1/3 | 230 | 1 | 4.5 | N/R | 46 | 29 | 12.5 | 0 | 0 | 18 | 7.8 | 12 | 18.75 | 4 | \$541 | NO |
| | 506158 | 6-CIA | 1 1/2" F | 1/3 | 115 | 1 | 9 | N/R | 46 | 29 | 12.5 | 0 | 0 | 18 | 7.8 | 8 | 18 | 4 | \$473 | SI |
| 10EC | 510801 | 10EC-CIM | 1 1/2" F | 1/2 | 115 | 1 | 8 | N/R | 67 | 61 | 50 | 0 | 0 | 30 | 13.1 | 10 | 28 | 1 | \$394 | SI |
| FS | 620241 | FS-750 | 2" | 1 | 115 | 1 | 10 | N/R | 80 | 76 | 72 | 66 | 60 | 52 | 22.6 | 20 | 35 | 1 | \$1,677 | NO |



Bombas para Efluentes (Sólidos 3/4")

| SERIE | NO. DE PARTE | MODELO | DESC. | HP | VOLTS | FASES | AMP. | RENDIMIENTO GPM @ PIES | | | | | | VÁLVULA CERRADA | | CABLE (PIES) | PESO (LBS) | UDS/ CAJA | USL | STOCK |
|-------|--------------|-------------|----------|-----|-------|-------|------|------------------------|-----|-----|-----|-----|-----|-----------------|-----|--------------|------------|-----------|---------|-------|
| | | | | | | | | 5' | 10' | 15' | 20' | 30' | 40' | PIES | PSI | | | | | |
| 6EN | 506802 | 6EN-CIM | 1 1/2" F | 1/3 | 115 | 1 | 6 | 50 | 42 | 30 | 0 | 0 | 0 | 20 | 8.7 | 20 | 27 | 2 | \$486 | SI |
| | 506807 | 6EN-CIA-SFS | 1 1/2" F | 1/3 | 115 | 1 | 6 | 50 | 42 | 30 | 0 | 0 | 0 | 20 | 8.7 | 10 | 28 | 2 | \$495 | NO |
| 10ENH | 511625 | 10ENH-CIM | 1 1/2" F | 1/2 | 115 | 1 | 9.5 | 60 | 50 | 45 | 40 | 30 | 15 | 60 | 26 | 20 | 37 | 1 | \$1,214 | NO |



Bombas para Efluentes (Sólidos 3/4")

| SERIE | NO. DE PARTE | MODELO | DESC. | HP | VOLTS | FASES | AMP. | RENDIMIENTO GPM @ PIES | | | | | | VÁLVULA CERRADA | | CABLE (PIES) | PESO (LBS) | UDS/CAJA | USL | STOCK |
|--------------|--------------|--------------|-------|-----|-------|-------|------|------------------------|-----|-----|-----|-----|-----|-----------------|------|--------------|------------|----------|---------|-------|
| | | | | | | | | 5' | 10' | 15' | 20' | 30' | 40' | PIES | PSI | | | | | |
| 14EH | 514220 | 14EH-CIM | 2" F | 1/2 | 115 | 1 | 12.5 | N/R | N/R | N/R | 60 | 40 | 20 | 50 | 21.6 | 20 | 82 | 1 | \$1,895 | SI |
| WS50H | 620220 | WS50HM-12-20 | 2" F | 1/2 | 230 | 1 | 10 | 130 | 124 | 116 | 108 | 88 | 70 | 63 | 27.3 | 20 | 56 | 1 | \$1,636 | NO |
| 16EH | 514520 | 16EH-CIM | 2" F | 1 | 230 | 1 | 9 | N/R | N/R | N/R | N/R | 90 | 60 | 80 | 34.5 | 20 | 82 | 1 | \$1,794 | NO |
| 20E | 520200 | 20E-CIM | 2" F | 2 | 230 | 1 | 16.4 | N/R | N/R | N/R | 135 | 125 | 110 | 110 | 47.6 | 20 | 92 | 1 | \$2,877 | NO |
| | 520225 | 20E-CIM | 2" F | 2 | 200 | 3 | 13.1 | N/R | N/R | N/R | 135 | 125 | 110 | 110 | 47.6 | 20 | 92 | 1 | \$2,970 | NO |



Serie WS50H



Serie 14EH

Bombas para Aguas Negras (Sólidos 2")

| SERIE | NO. DE PARTE | MODELO | DESC. | HP | VOLTS | FASES | AMP. | RENDIMIENTO GPM @ PIES | | | | | | VÁLVULA CERRADA | | CABLE (PIES) | PESO (LBS) | UDS/ CAJA | USL | STOCK |
|-----------------|--------------|-------------|----------|-----|-------|-------|------|------------------------|-----|-----|-----|-----|-----|-----------------|------|--------------|------------|-----------|---------|-------|
| | | | | | | | | 5' | 10' | 15' | 20' | 30' | 40' | PIES | PSI | | | | | |
| 10SC | 511432 | 10SC-CIM | 2" F | 1/2 | 115 | 1 | 9.5 | 120 | 95 | 70 | 30 | 0 | 0 | 25 | 10.8 | 20 | 35.5 | 1 | \$897 | NO |
| | 511435 | 10SC-CIM | 3" F | 1/2 | 115 | 1 | 9.5 | 120 | 95 | 70 | 30 | 0 | 0 | 25 | 10.8 | 20 | 36.5 | 1 | \$897 | NO |
| | 511433 | 10SC-CIA-RF | 2" F | 1/2 | 115 | 1 | 9.5 | 120 | 95 | 70 | 30 | 0 | 0 | 25 | 10.8 | 20 | 36.5 | 1 | \$951 | NO |
| | 511438 | 10SC-CIM | 2" F | 1/2 | 230 | 1 | 4.5 | 120 | 95 | 70 | 30 | 0 | 0 | 25 | 10.8 | 20 | 36 | 1 | \$1,104 | NO |
| 14S | 514320 | 14S-CIM | 2" F | 1/2 | 115 | 1 | 11.6 | 135 | 100 | 70 | 35 | 0 | 0 | 25 | 10.8 | 20 | 87 | 1 | \$1,860 | SI |
| | 514420 | 14S-CIM | 3" F | 1/2 | 115 | 1 | 11.6 | 135 | 100 | 70 | 35 | 0 | 0 | 25 | 10.8 | 20 | 88 | 1 | \$1,860 | NO |
| | 514321 | 14S-CIM | 2" F | 1/2 | 230 | 1 | 4.6 | 135 | 100 | 70 | 35 | 0 | 0 | 25 | 10.8 | 20 | 88 | 1 | \$1,887 | NO |
| | 14940726 | 14S-CIM | 3" F | 1/2 | 230 | 1 | 4.6 | 135 | 100 | 70 | 35 | 0 | 0 | 25 | 10.8 | 20 | 88 | 1 | \$1,860 | NO |
| WS52 | 620013 | WS52M | 2" F | 1/2 | 115 | 1 | 11.6 | 135 | 90 | 56 | 14 | 0 | 0 | 23 | 10 | 20 | 57 | 1 | \$1,101 | NO |
| | 620003 | WS52AM | 2" F | 1/2 | 115 | 1 | 11.6 | 135 | 90 | 56 | 14 | 0 | 0 | 23 | 10 | 20 | 59 | 1 | \$1,206 | NO |
| | 620254 | WS52HM | 2" F | 1/2 | 115 | 1 | 11.6 | 156 | 128 | 97 | 68 | 0 | 0 | 29 | 12.6 | 30 | 58 | 1 | \$1,570 | NO |
| | 620256 | WS52HM-12 | 2" F | 1/2 | 230 | 1 | 4.6 | 156 | 128 | 97 | 68 | 0 | 0 | 29 | 12.6 | 30 | 58 | 1 | \$1,588 | NO |
| 16S RPM 1725 | 514620 | 16S-CIM | 3" F | 1 | 230 | 1 | 11 | 180 | 160 | 136 | 100 | 40 | 0 | 35 | 15.1 | 20 | 88 | 1 | \$2,329 | NO |
| | 514630 | 16S-CIM | 3" F | 1 | 230 | 1 | 11 | 180 | 160 | 136 | 100 | 40 | 0 | 35 | 15.1 | 40 | 88 | 1 | \$2,340 | SI |
| | 514625 | 16S-CIM | 3" F | 1 | 208 | 1 | 11 | 180 | 160 | 136 | 100 | 40 | 0 | 35 | 15.1 | 20 | 88 | 1 | \$2,397 | NO |
| | 514720 | 16S-CIM | 3" F | 1 | 230 | 3 | 6.3 | 180 | 160 | 136 | 100 | 40 | 0 | 35 | 15.1 | 20 | 88 | 1 | \$2,397 | NO |
| | 514750 | 16S-CIM | 3" F | 1 | 200 | 3 | 6.8 | 180 | 160 | 136 | 100 | 40 | 0 | 35 | 15.1 | 20 | 88 | 1 | \$2,397 | NO |
| WS102 | 620203 | WS102M-12 | 2" F | 1 | 230 | 1 | 10.7 | N/R | 168 | 144 | 118 | 46 | 0 | 37 | 16 | 20 | 62 | 1 | \$2,063 | NO |
| | 620258 | WS102HM-12 | 2" F | 1 | 230 | 1 | 13.3 | N/R | 190 | 170 | 148 | 100 | 46 | 48 | 20.8 | 30 | 61 | 1 | \$2,083 | SI |
| | 620259 | WS102HAM-12 | 2" F | 1 | 230 | 1 | 13.3 | N/R | 190 | 170 | 148 | 100 | 46 | 48 | 20.8 | 30 | 63 | 1 | \$2,186 | NO |
| 18S | 520301 | 18S-CIM | 3" F | 1.5 | 230 | 1 | 15.5 | N/R | 160 | 150 | 140 | 111 | 84 | 64 | 27.7 | 20 | 96 | 1 | \$2,469 | NO |
| | 520300 | 18S-CIM | 3" F | 1.5 | 208 | 1 | 16 | N/R | 160 | 150 | 140 | 111 | 84 | 64 | 27.7 | 20 | 96 | 1 | \$2,495 | NO |
| | 520302 | 18S-CIM | 3" F | 1.5 | 200 | 3 | 13.5 | N/R | 160 | 150 | 140 | 111 | 84 | 64 | 27.7 | 20 | 96 | 1 | \$2,495 | NO |
| | 520304 | 18S-CIM | 3" F | 1.5 | 460 | 3 | 5.3 | N/R | 160 | 150 | 140 | 111 | 84 | 64 | 27.7 | 20 | 96 | 1 | \$2,495 | NO |
| 20S | 520100 | 20S-CIM | 3" F | 2 | 230 | 1 | 18 | N/R | 205 | 190 | 168 | 140 | 115 | 77 | 33.3 | 20 | 96 | 1 | \$2,888 | SI |
| | 520125 | 20S-CIM | 3" F | 2 | 200 | 3 | 14.5 | N/R | 205 | 190 | 168 | 140 | 115 | 77 | 33.3 | 20 | 96 | 1 | \$3,052 | NO |
| | 520150 | 20S-CIM | 3" F | 2 | 230 | 3 | 12.6 | N/R | 205 | 190 | 168 | 140 | 115 | 77 | 33.3 | 20 | 96 | 1 | \$3,052 | NO |
| | 520175 | 20S-CIM | 3" F | 2 | 460 | 3 | 6.1 | N/R | 205 | 190 | 168 | 140 | 115 | 77 | 33.3 | 20 | 96 | 1 | \$3,052 | NO |
| Trituradora | 515861 | IGP-A231-20 | 1 1/4" F | 2 | 230 | 1 | 13.9 | N/R | N/R | N/R | 32 | 32 | 31 | 130 | 56 | 15 | 100 | 1 | \$5,803 | NO |
| | 515870 | IGP-M233-30 | 1 1/4" F | 2 | 230 | 1 | 15 | N/R | N/R | N/R | N/R | 52 | 46 | 91 | 39.5 | 20 | 82 | 1 | \$3,982 | SI |



Serie 14S/16S



Serie WS102



Serie 18S



Trituradora WSG



Serie 20S

Interruptores

| SERIE | NO. DE PARTE | MODELO | VOLTS | AMP. MAX | HP MAX | MATERIAL | NIVEL ENCENDIDO | NIVEL APAGADO | CABLE (PIES) | UDS/ CAJA | USL | STOCK |
|------------------------------------|--------------|---------|---------|----------|---------|----------|-----------------|---------------|--------------|-----------|---------|-------|
| Flotador (Sin Mercurio) | 599117 | RFSN-9 | 115/230 | 13 | 1/2 / 1 | PVC | Variable | Variable | 15 | 4 | \$139.0 | NO |
| | 599210 | RFSN-10 | 115/230 | 13 | 1/2 / 1 | PVC | Variable | Variable | 20 | 4 | \$193 | SI |
| | 599119 | RFSN-10 | 115/230 | 13 | 1/2 / 1 | PVC | Variable | Variable | 25 | 4 | \$175 | NO |

Válvulas Check

| SERIE | NO. DE PARTE | MODELO | MATERIAL | SOLIDOS (PULG) | ENTRADA (PULG) | SALIDA (PULG) | ROSCA | DESCRIPCIÓN | UDS/ CAJA | USL |
|-----------------|--------------|--------|----------|----------------|----------------|---------------|-------|-------------------------------------|-----------|--------|
| Plástico | 940021 | CV-SE | ABS | 3/4 | 2 | 2 | NPT | Uso Vertical u Horizontal | 1 | \$72.5 |
| | 940022 | CV-SE2 | PVC | 2 | 2 | 2 | NPT | Uso Vertical u Horizontal | 1 | \$118 |
| | 599160 | CVBV-2 | PVC | 2 | 2 | 2 | NPT | Válvula Check y de Bola, Compresión | 1 | \$232 |

*Producto disponible bajo pedido

Controladores y Alarmas

| SERIE | NO. DE PARTE | MODELO | VOLTS | FASES | AMPS. | AMBIENTE | ALARMA | DIMENSIONES (PULG) | PESO (LBS) | UDS/CAJA | USL |
|--------------------------|--------------|--------------|-----------------|-------|---------|----------|--------------|--------------------|------------|----------|---------|
| Controles Simplex | 513267 | 1121W120H17A | 120 / 208 / 230 | 1 | 15 - 20 | Exterior | Luz / Sonora | 8 X 5.25 X 10.6 | 21 | 1 | \$2,321 |
| | 513265 | 3121W611H | 208 / 240 | 3 | 13 - 18 | Exterior | Luz / Sonora | 7.25 X 11.4 X 15.5 | 21 | 1 | \$4,054 |
| | 513282 | 3121W201H17A | 208 / 240 / 460 | 3 | 2.5 - 4 | Exterior | Luz / Sonora | 7.25 X 11.4 X 15.5 | 15.5 | 1 | \$3,889 |
| | 513284 | 3121W401H17A | 208 / 240 / 460 | 3 | 6 - 10 | Exterior | Luz / Sonora | 7.25 X 11.4 X 15.5 | 19 | 1 | \$3,889 |
| | 513286 | 3121W511H17A | 208 / 240 / 460 | 3 | 9 - 14 | Exterior | Luz / Sonora | 7.25 X 11.4 X 15.5 | 15.5 | 1 | \$4,066 |
| Controles Dúplex | 513283 | 3221W201H17A | 208 / 240 / 480 | 3 | 2.5 - 4 | Exterior | Luz / Sonora | 7.3 X 13.4 X 17.5 | 17.5 | 1 | \$5,534 |
| | 513285 | 3221W401H17A | 208 / 240 / 480 | 3 | 6 - 10 | Exterior | Luz / Sonora | 7.3 X 13.4 X 17.5 | 23 | 1 | \$5,534 |
| | 513287 | 3221W511H17A | 208 / 240 / 480 | 3 | 9 - 14 | Exterior | Luz / Sonora | 7.3 X 13.4 X 17.5 | 23 | 1 | \$5,772 |
| | 513266 | 3221W611H17A | 208 / 240 / 480 | 3 | 13 - 18 | Exterior | Luz / Sonora | 7.3 X 13.4 X 17.5 | 24 | 1 | \$6,795 |
| Alarmas | 513379 | HW9 | 9VCD | N/A | N/A | Interior | Luz / Sonora | 1.5 X 3.5 X 3.5 | 0.3 | 6 | \$92.5 |

*Producto disponible bajo pedido

Otros Accesorios

| SERIE | NO. DE PARTE | MODELO | DESCRIPCIÓN | CABLE (PIES) | PESO (LBS) | UDS/CAJA | USL |
|--------------|--------------|-------------|--|--------------|------------|----------|---------|
| Otros | 599213 | CC-3 | Conector para Cable a Hermético resistente al ambiente exterior (Alivia Tensión) cable AWG 10 a 14 | N/A | 0.01 | 6 | \$49.5 |
| | 513305 | GR-3/4-114D | Sistema de Rieles Para Bajar Bomba con Descarga 1 1/4" | N/A | 10 | 1 | \$890 |
| | 513301 | GR-3/4 | Sistema de Rieles Para Bajar Bomba con Descarga 2" | N/A | 11 | 1 | \$1,184 |
| | 513300 | GR-1-1/4 | Sistema de Rieles Para Bajar Bomba con Descarga 3" | N/A | 25 | 1 | \$3,550 |
| | 513304 | IGR-1-1/4 | Bracket Intermedio para Sistema de Rieles de 1-1/4" | N/A | 5 | 1 | \$13.88 |
| | 599026 | AD-6 | Adaptador para Descarga 1 1/2" MNPT X 1 1/4" FNPT | N/A | 0.3 | 1 | \$35.4 |

*Producto disponible bajo pedido

Serie FWS

| SERIE | HP | VOLTAJE | DESCARGA | PASO DE SÓLIDOS | NO. DE PARTE | MODELO | USL | STOCK | CAMBIO DE VOLTAJE |
|-----------|-----|---------|-------------|-----------------|--------------|-----------------|---------|-------|-------------------|
| FWS - 2 | 0.5 | 115-1 | 2" | 2" | 87132160-00 | 0.5FWS2303-0202 | \$1,197 | SI | |
| | 0.5 | 230-1 | | | 87132162-00 | 0.5FWS2301-0202 | \$1,197 | NO | |
| | 0.5 | 230-3 | | | 87132161-00 | 0.5FWS2303-0202 | \$1,163 | NO | |
| | 0.5 | 460-3 | | | 87132163-00 | 0.5FWS4603-0202 | \$1,163 | NO | |
| | 1 | 230-1 | | | 87110283-00 | 1FWS2301-0202 | \$1,769 | SI | * |
| | 1 | 230-3 | | | 87110285-00 | 1FWS2303-0202 | \$1,877 | SI | |
| | 1 | 460-3 | | | 87110286-00 | 1FWS4603-0202 | \$1,877 | NO | |
| | 1.5 | 230-1 | | | 87110284-00 | 1.5FWS2301-0202 | \$2,486 | SI | |
| | 1.5 | 230-3 | | | 87110291-00 | 1.5FWS2303-0202 | \$2,245 | NO | |
| | 1.5 | 460-3 | | | 87110292-00 | 1.5FWS4603-0202 | \$2,245 | NO | |
| | 2 | 230-3 | 87110287-00 | 2FWS2303-0302 | \$2,566 | SI | * | | |
| | 2 | 460-3 | 87110288-00 | 2FWS4603-0302 | \$2,566 | NO | | | |
| | 3 | 230-3 | 87110289-00 | 3FWS2303-0302 | \$2,926 | SI | | | |
| | 3 | 460-3 | 87110290-00 | 3FWS4603-0302 | \$2,926 | NO | | | |
| FWS - 2.5 | 1 | 230-1 | 3" | 2.5" | 87110277-00 | 1FWS2301-03025 | \$1,817 | SI | * |
| | 1 | 230-3 | | | 87110279-00 | 1FWS2303-03025 | \$1,844 | SI | |
| | 1 | 460-3 | | | 87110281-00 | 1FWS4603-03025 | \$1,844 | NO | |
| | 2 | 230-3 | | | 87110280-00 | 2FWS2303-03025 | \$2,751 | SI | * |
| | 2 | 460-3 | | | 87110282-00 | 2FWS4603-03025 | \$2,751 | NO | |
| | 3 | 230-3 | | | 87110293-00 | 3FWS2303-03025 | \$3,177 | SI | * |
| | 3 | 460-3 | | | 87110294-00 | 3FWS4603-03025 | \$3,177 | SI | |
| | 5 | 230-3 | | | 87110295-00 | 5FWS2303-03025 | \$3,742 | SI | |
| | 5 | 460-3 | | | 87110296-00 | 5FWS4603-03025 | \$3,742 | SI | |
| | 5 | 460-3 | | | 87110296-00 | 5FWS4603-03025 | \$3,742 | SI | |
| FWS-3 | 3 | 230-3 | 4" | 3" | 87109757-00 | 3FWS2303-0403 | \$4,216 | SI | |
| | 3 | 460-3 | | | 87109761-00 | 3FWS4603-0403 | \$4,216 | NO | |
| | 5 | 230-3 | | | 87109758-00 | 5FWS2303-0403 | \$4,517 | SI | * |
| | 5 | 460-3 | | | 87109762-00 | 5FWS4603-0403 | \$4,517 | SI | |
| | 7.5 | 230-3 | | | 87109759-00 | 7.5FWS2303-0403 | \$5,282 | SI | |
| | 7.5 | 460-3 | | | 87109763-00 | 7.5FWS4603-0403 | \$5,282 | SI | |
| | 10 | 230-3 | | | 87109760-00 | 10FWS2303-0403 | \$6,450 | SI | |
| | 10 | 460-3 | | | 87109764-00 | 10FWS4603-0403 | \$6,450 | SI | |

NOTA.- *Producto con opción a cambio de voltaje de 230V a 460V y viceversa. Se incluye placa adicional para realizar el cambio en caso de ser necesario



Serie FWSP - Alto Flujo

| SERIE | HP | VOLTAJE-FASES | DESCARGA | PASO DE SÓLIDOS | NO. DE PARTE | MODELO | USL |
|-------|------|---------------|----------|-----------------|--------------|----------------------|----------|
| FWSP | 7.5 | 230-3 | 6" | 3" | 87100996-01 | 7.5FWSP2303-0603-60 | \$6,904 |
| | | 460-3 | | | 87101036-01 | 7.5FWSP4603-0603-60 | \$6,904 |
| | 10 | 230-3 | | | 87100998-01 | 10FWSP2303-0603-60 | \$7,875 |
| | | 460-3 | | | 87101038-01 | 10FWSP4603-0603-60 | \$7,875 |
| | 12.5 | 230-3 | | | 87101000-01 | 12.5FWSP2303-0603-60 | \$9,781 |
| | | 460-3 | | | 87101040-01 | 12.5FWSP4603-0603-60 | \$9,781 |
| | 15 | 230-3 | | | 87101002-01 | 15FWSP2303-0603-60 | \$13,920 |
| | | 460-3 | | | 87101042-01 | 15FWSP4603-0603-60 | \$13,920 |
| | 20 | 230-3 | | | 87101004-01 | 20FWSP2303-0603-60 | \$17,897 |
| | | 460-3 | | | 87101044-01 | 20FWSP4603-0603-60 | \$17,897 |

Serie FWSP - Alta Carga

| SERIE | HP | VOLTAJE-FASES | DESCARGA | PASO DE SÓLIDOS | NO. DE PARTE | MODELO | USL |
|-------|------|---------------|----------|-----------------|-----------------------|-----------------------|----------|
| FWSP | 7.5 | 230-3 | 4" | 3" | 87100986-00 | 7.5FWSP2303-0403-60 | \$9,436 |
| | | 460-3 | | | 87101026-00 | 7.5FWSP4603-0403-60 | \$9,436 |
| | 10 | 230-3 | | | 87100988-00 | 10FWSP2303-0403-60 | \$10,121 |
| | | 460-3 | | | 87101028-00 | 10FWSP4603-0403-60 | \$10,121 |
| | 12.5 | 230-3 | | | 87100990-00 | 12.5FWSP2303-0403-60 | \$11,083 |
| | | 460-3 | | | 87101030-00 | 12.5FWSP4603-0403-60 | \$11,083 |
| | 15 | 230-3 | | 87101846-00 | 15FWSP2303-0403-60 SV | \$12,456 | |
| | | | | 460-3 | 87101848-00 | 15FWSP4603-0403-60 SV | \$12,456 |
| | | 20 | | 230-3 | 87101849-00 | 20FWSP2303-0403-60 SV | \$14,816 |
| | | | | 460-3 | 87101851-00 | 20FWSP4603-0403-60 SV | \$14,816 |



Serie FWSP

Accesorios FWS

| SERIE | NO. DE PARTE | DESCRIPCIÓN | USL | STOCK |
|-----------|--------------|---------------------|---------|-------|
| FWS - 2.5 | 87109916-00 | Pedestal Bridado 3" | \$910 | SI |
| | 87109788-00 | Pedestal Roscado 3" | \$621 | NO |
| | 87109789-00 | Codo Bridado 3" | \$183 | NO |
| FWS - 3 | 87101080-00 | Pedestal Bridado 4" | \$1,140 | SI |



Repuestos FWS

| TIPO | NO. DE PARTE | DESCRIPCIÓN | MODELOS APLICABLES | | | | | | | USL |
|-------------------|---|--|--------------------|-----|-----|-----|-----|-------|--------|---------|
| | | | 0.5HP | 1HP | 2HP | 3HP | 5HP | 7.5HP | 10HP | |
| IMPULSOR | 8700221401A | Para modelos de descarga de 4" | | | | X | X | X | X | \$399 |
| | 8700242101A | Para modelos de descarga de 3" 162x63 | | | X | | | | | \$396 |
| | 8700242102A | Para modelos de descarga de 3" 137x63 | | X | | | | | | \$399 |
| | 8700253101A | Para modelos de descarga de 2" 132x50 | | X | | | | | | \$202 |
| | 8700253102A | Para modelos de descarga de 2" 162x50 | | | X | | | | | \$168 |
| | 8700253103A | Para modelos de descarga de 2" 178x50 | | | | X | | | | \$155 |
| | 8730530101A | Kit de perno de impulsor | | | | X | X | X | X | \$42.5 |
| 8730530102A | Kit de perno de impulsor | | X | X | X | | | | \$40.9 | |
| PLACA DE DESGASTE | 8700254502A | Para modelos con descarga de 2" | | X | X | X | | | | \$86.9 |
| | 8700247502A | Para modelos con descarga de 3" 1-2HP | | X | X | | | | | \$88.6 |
| | 8700228502A | Para modelos con descarga de 4" | | | | X | X | X | X | \$147 |
| | 8720137105A | Kit de ajuste para modelos con descarga de 2"-3" | | X | X | X | | | | \$19.63 |
| 8730531101A | Kit de ajuste para modelos con descarga de 4" | | | | X | X | X | X | \$87.8 | |
| SELLO MECÁNICO | 8720375102A | Sello mecánico - SIC / SIC | | | | X | X | X | X | \$1,035 |
| | 8720574102A | Sello mecánico doble 3/4 SIC | | X | X | X | | | | \$703 |
| | 8700248151A | Carcasa del sello 3/4 | | X | X | X | | | | \$73.6 |
| | 8700225151A | Carcasa del sello | | | | X | X | X | X | \$92.3 |
| | 8720137106A | Kit de tornillos cubierta del sello M6x16" | | X | X | X | | | | \$14.71 |
| 8720370101B | Kit de tornillos cubierta del sello M6x16" | | | | X | X | X | X | \$28.9 | |
| O - RING | 8720112107A | Kit O-Ring 2044 94.97x1.78mm | | X | X | X | | | | \$22.90 |
| | 8720114123A | O-Ring 2269 222x3.53mm | | | | X | X | X | X | \$15.14 |
| | 8720114127A | O-Ring 2248 120.24x3.53mm | | | | | | | | \$19.68 |
| | 8720354102A | V Ring VA-01 DN 31 | | X | X | X | | | | \$32.7 |
| OTROS FWS-2 | 8700255602A | Contrabrida para modelos con descarga de 2" | | X | | | | | | \$75.3 |
| OTROS FWS 2/2.5 | 8730532103A | Cámara de aceite | | X | X | X | | | | \$159 |
| OTROS FWS-3 | 8700219502A | Voluta para modelos con descarga de 4" | | | | X | X | X | X | \$548 |
| | 8720160114A | Cojinete 6204 DDU C3 | | | | X | X | X | X | \$30.3 |
| | 8720354101A | Sello de exclusión | | | | X | X | X | X | \$23.8 |
| | 8730527101A | Kit de anillos de la cámara de aceite | | | | X | X | X | X | \$33.3 |
| | 8730528101B | Kit de sensor de fallo del sello | | | | X | X | X | X | \$48.6 |
| | 8730532102A | Placa del rodamiento inferior | | | | X | X | X | X | \$490 |
| | 8730533101A | Kit de conexiones de empate | | | | X | X | X | X | \$105.9 |
| OTROS | 8720377101A | Tapa del rodamiento | | X | X | X | X | X | X | \$29.6 |
| | 8730525101A | Tornillo de arandela / Puesta a tierra | | X | X | X | X | X | X | \$33.1 |

*Producto disponible bajo pedido

Accesorios FWSP

| SERIE | NO. DE PARTE | DESCRIPCIÓN | USL |
|-------|--------------|--------------------------------------|---------|
| FWSP | 87101080-00 | Pedestal Bridado 4" | \$1,140 |
| | 87101071-00 | Pedestal Bridado 6" | \$1,620 |
| | 87101072-00 | Codo Bridado 4" | \$462 |
| | 87101073-00 | Codo Bridado 6" | \$566 |
| | 87101076-00 | Base Anti-Giro 6" (7.5 y 10HP) | \$401 |
| | 87101077-00 | Base Anti-Giro 4" & 6" (12.5 a 20HP) | \$419 |

Refacciones FWSP 4"



| ITEM | DESCRIPCIÓN | COMPOSICIÓN DEL KIT | CANTIDAD DE PARTES USADAS EN EL PRODUCTO | CANTIDAD DE PARTES CONTENIDAS EN EL KIT | FWSP 4" | | | | | | | | | |
|------------|----------------------------------|---|--|---|-------------------------|---------|------------------------|---------|--------------------------|---------|------------------------|---------|------------------------|---------|
| | | | | | 7.5 HP 220/380/440 V | | 10 HP 220/380/440 V | | 12.5 HP 220/380/440 V | | 15 HP 220/380/440 V | | 20 HP 220/380/440 V | |
| | | | | | USL | USL | USL | USL | USL | USL | USL | USL | USL | |
| 1 | Asa FWSP | - | 1 | - | 8720637101B | \$158 | 8720637101B | \$158 | 8720637101B | \$158 | 8720637101B | \$158 | 8720637101B | \$158 |
| 2 | Kit de Tornillo Hexagonal M12x40 | Tornillo TCC M12x40 | 8 | 4 | 8730657101B | \$24.7 | 8730657101B | \$24.7 | 8730657101B | \$24.7 | 8730657101B | \$24.7 | 8730657101B | \$24.7 |
| | | Arandela de presión M12x40 | 8 | 4 | | | | | | | | | | |
| 3 | Tapon 1/4" | - | 4 | 1 | 8720038101B | \$31.4 | 8720038101B | \$31.4 | 8720038101B | \$31.4 | 8720038101B | \$31.4 | 8720038101B | \$31.4 |
| 4 | Kit de Tapa FWSP | Tapa superior FWSP | 1 | 1 | 8730644107B | \$1,794 | 8730644107B | \$1,794 | 8730644108B | \$1,903 | 8730644108B | \$1,903 | 8730644109B | \$1,233 |
| | | Sello del cable de control | 1 | 1 | | | | | | | | | | |
| | | Anillo de retención 25 DIN 472 | 1 | 1 | | | | | | | | | | |
| | | Cable 3x1.5mm2 500V FLEX | 1 | 1 | | | | | | | | | | |
| | | Arandela de sellado del cable de control | 1 | 1 | | | | | | | | | | |
| | | Sello de cable de potencia 12.1mm | 1 | 1 | | | | | | | | | | |
| | | Anillo de retención 45 DIN 472 | 1 (2)* | 1 (2)* | | | | | | | | | | |
| | | Arandela de sellado del cable de potencia | 1 (2)* | 1 (2)* | | | | | | | | | | |
| | | Cable 500V FLEX PVC-PVC 10.3m | 1 (2)* | 1 (2)* | | | | | | | | | | |
| | | Resina 1943 | 7 ml (12,6 ml)* | 8 ml (12,6 ml)* | | | | | | | | | | |
| Resina 248 | 60 ml (120 ml)* | 61 ml (120 ml)* | | | | | | | | | | | | |
| 5 | Kit de Tierra FWSP | Tapon 1/4 GAS IN | 1 | 1 | 8730574101B | \$14.43 | 8730574101B | \$14.43 | 8730574101B | \$14.43 | 8730574101B | \$14.43 | 8730574102B | \$14.43 |
| | | Conector ojillo | 4 | 1 | | | | | | | | | | |
| 6 | Conector de Ojillo | Tornillo PCPZ M5x10mm | 1 | 1 | 8720477103B | \$11.09 | 8720477103B | \$11.09 | 8720477103B | \$11.09 | 8720477103B | \$11.09 | 8720477104B | \$11.91 |
| | | Arandela dentada M5 DIN 6798 | 1 | 1 | | | | | | | | | | |
| 7 | Manguito de Empate de Cable | - | 3 | 3 | 8730659101B | \$49.2 | 8730659101B | \$49.2 | 8730659101B | \$49.2 | 8730659101B | \$49.2 | 8730659101B | \$49.2 |
| | | Costura guante B1819 sin aislamiento | 3 | 3 | | | | | | | | | | |
| 8 | Kit de terminales de Ojillo | Tubo termocontraíble 4.5: 2.3 | 3 | 3 | 8730588101B | \$125 | 8730588101B | \$125 | 8730588101B | \$125 | 8730588101B | \$125 | 8730588101B | \$125 |
| | | Terminal Ojillo M5 S/ JAN. 6mm2 | 12 | 12 | | | | | | | | | | |
| | | Tubo termocontractil 4.5:2.3 | 12 | 12 | | | | | | | | | | |

Refacciones FWSP 4”



| | | | | | | | | | | | | | | |
|----|-----------------------------------|--|---|---|-------------|---------|-------------|---------|-------------|---------|-------------|---------|-------------|---------|
| 9 | O-ring 2173 | - | 1 | 5 | 8720113117B | \$37.3 | 8720113117B | \$37.3 | 8720113117B | \$37.3 | 8720113117B | \$37.3 | 8720113117B | \$37.3 |
| 10 | Kit de Sellado de Cables de Motor | Sellado individual de cables | 1 | 1 | 8730575101B | \$1,118 | 8730575101B | \$1,118 | 8730575101B | \$1,118 | 8730575101B | \$1,118 | 8730575101B | \$1,118 |
| | | Placa de sellado de los cables con empalme | 2 | 2 | | | | | | | | | | |
| | | Tornillo TCC M5x20 IN | 1 | 1 | | | | | | | | | | |
| | | Remache Galvanizado de cabeza plana M5 | 1 | 1 | | | | | | | | | | |
| 11 | Placa de bornes | - | 1 | - | 8720634101B | \$44.2 | 8720634101B | \$44.2 | 8720634101B | \$44.2 | 8720634101B | \$44.2 | 8720634101B | \$44.2 |
| 12 | Caja de Conexiones del Motor | Caja de Conexion | 1 | 1 | 8700292501B | \$437 | 8700292501B | \$437 | 8700292501B | \$437 | 8700292501B | \$437 | 8700292501B | \$437 |
| | | Tapon 1/4 GAS IN | 1 | 1 | | | | | | | | | | |
| 13 | Tornillo Hexagonal M12x30 | - | 4 | 4 | 8720382103B | \$24.5 | 8720382103B | \$24.5 | 8720382103B | \$24.5 | 8720382103B | \$24.5 | 8720382103B | \$24.5 |
| 14 | Rodamiento 6207 | - | 1 | - | 8720162102B | \$36.6 | 8720162102B | \$36.6 | 8720162102B | \$36.6 | 8720162102B | \$36.6 | 8720162102B | \$36.6 |
| 15 | O-ring 2271 | - | 1 | - | 8720114138B | \$22.0 | 8720114138B | \$22.0 | 8720114138B | \$22.0 | 8720114138B | \$22.0 | 8720114138B | \$22.0 |

Refacciones FWSP 4"

| ITEM | DESCRIPCION | COMPOSICION DEL KIT | CANTIDAD DE PARTES USADAS EN EL PRODUCTO | CANTIDAD DE PARTES CONTENIDAS EN EL KIT | FWSP 4" | | | | | | | | | |
|----------------------------|--|--|--|---|---------------|---------|---------------|---------|---------------|---------|---------------|---------|---------------|---------|
| | | | | | 7.5 HP | | 10 HP | | 12.5 HP | | 15 HP | | 20 HP | |
| | | | | | 220/380/440 V | USL | 220/380/440 V | USL | 220/380/440 V | USL | 220/380/440 V | USL | 220/380/440 V | USL |
| 16 | Tornillo Hexagonal M12x60 IN | Tornillo TCC. M12x60 | 4 | 4 | 8730658101B | \$31.1 | 8730658101B | \$31.1 | 8730658101B | \$31.1 | 8730658101B | \$31.1 | 8730658101B | \$31.1 |
| | | Arandela de presion M12 | 4 | 4 | | | | | | | | | | |
| 17 | Kit de Motor FWSP | Estator | 1 | 1 | 8730580101B | \$5,117 | 8730576101B | \$5,383 | 8730577101B | \$5,437 | 8730578101B | \$5,253 | 8730579101B | \$5,366 |
| | | Rotor Jaula de ardilla | 1 | 1 | | | | | | | | | | |
| | | Carcaza del motor | 1 | 1 | | | | | | | | | | |
| 18 | Kit de Anillo de Retencion de Rodamiento | Anillo de retencion de orificio 90 DIN 472 | 1 | 1 | 8730586101B | \$20.7 | 8730586101B | \$20.7 | 8730586101B | \$20.7 | 8730586101B | \$20.67 | 8730586101B | \$20.7 |
| | | Anel Retencion eje 40 DIN 471 | 1 | 1 | | | | | | | | | | |
| 19 | Rodamiento 3308 | - | 1 | - | 8720692101B | \$323 | 8720692101B | \$323 | 8720692101B | \$323 | 8720692101B | \$323 | 8720692101B | \$323 |
| 20 | Anillo de Retencion 55 DIN 472 | - | 1 | - | 8720379109B | \$15.30 | 8720379109B | \$15.30 | 8720379109B | \$15.30 | 8720379109B | \$15.30 | 8720379109B | \$15.30 |
| 21 | Arandela plana 41x53x2.6mm aba larga | - | 1 | - | 8720433103B | \$66.6 | 8720433103B | \$66.6 | 8720433103B | \$66.6 | 8720433103B | \$66.6 | 8720433103B | \$66.6 |
| 22 | Sello mecanico 38 T21 doble SIC/SIC | - | 1 | - | 10000001081B | \$436 | 10000001081B | \$436 | 10000001081B | \$436 | 8720682101A | \$420 | 8720682101A | \$420 |
| 23 | O-ring 2274 | - | 1 | - | 8720114125B | \$14.86 | 8720114125B | \$14.86 | 8720114125B | \$14.86 | 8720114125B | \$14.86 | 8720114125B | \$14.86 |
| 24 | Kit de Camara de Aceite FWSP | Camara de Aceite FWSP | 1 | 1 | 8700294501B | \$641 | 8700294501B | \$641 | 8700294501B | \$641 | 8700294501B | \$641 | 8700294501B | \$641 |
| | | Tapon 1/4 GAS IN | 2 | 2 | | | | | | | | | | |
| 25 | Kit de Sensor de Humedad FWSP | Conector PB 151 4mm | 1 | 1 | 8730528101B | \$47.7 | 8730528101B | \$47.7 | 8730528101B | \$47.7 | 8730528101B | \$47.7 | 8730528101B | \$47.7 |
| | | Reja del sensor de Humedad | 1 | 1 | | | | | | | | | | |
| | | Pin del sensor de Humedad | 1 | 1 | | | | | | | | | | |
| | | Anillo de retencion del Eje 06 DIN 6799 | 1 | 1 | | | | | | | | | | |
| 26 | O-ring 2162 | - | 1 | - | 8720113122B | \$14.06 | 8720113122B | \$14.06 | 8720113122B | \$14.06 | 8720113122B | \$14.06 | 8720113122B | \$14.06 |
| 27 | Tapa de Sello Mecanico FWSP | - | 1 | - | 8700350101B | \$151 | 8700350101B | \$151 | 8700350101B | \$151 | 8700350101B | \$151 | 8700350101B | \$151 |
| 28 | Tornillo Hexagonal M6x16 IN | - | 3 | 5 | 8720370101B | \$28.4 | 8720370101B | \$28.4 | 8720370101B | \$28.4 | 8720370101B | \$28.4 | 8720370101B | \$28.4 |
| 29 | O-ring 2277 | - | 1 | - | 8720114139B | \$29.7 | 8720114139B | \$29.7 | 8720114139B | \$29.7 | 8720114139B | \$29.7 | 8720114139B | \$29.7 |
| 30 | Anel V ring | - | 1 | - | 8720354103B | \$40.1 | 8720354103B | \$40.1 | 8720354103B | \$40.1 | 8720354103B | \$40.1 | 8720354103B | \$40.1 |
| 31 | Impulsor de FWSP 6" | Impulsor | 1 | - | 10000003217B | \$365 | 10000003076B | \$365 | 10000003070B | \$365 | 8700341401B | \$353 | 8700342401B | \$353 |
| 32 | Kit de Fijacion de Impulsor FWSP | Tornillo TCC M12x50 IN | 1 | 1 | 8730587101B | \$37.3 | 8730587101B | \$37.3 | 8730587101B | \$37.3 | 8730587101B | \$37.3 | 8730587101B | \$37.3 |
| | | Arandela de Presion M12 IN | 1 | 1 | | | | | | | | | | |
| | | Abrazadera L46xB8xH7 NBR 6375 C | 1 | 1 | | | | | | | | | | |
| 33 | Carcasa FWSP 4" | - | 1 | - | 10000003057B | \$1,364 | 10000003057B | \$1,364 | 10000003057B | \$1,364 | 8700288501B | \$1,316 | 8700288501B | \$1,316 |
| 34 | Placa de fondo FWSP 4" | - | 1 | - | 10000003086B | \$311 | 10000003086B | \$311 | 10000003086B | \$311 | 8700349501B | \$299 | 8700349501B | \$299 |
| 35 | Kit de Ajuste de Placa de Fondo FWSP 4" | Casquillo de regulacion de placa de fondo | 3 | 3 | 8730656101B | \$88.8 | 8730656101B | \$88.8 | 8730656101B | \$88.8 | 8730656101B | \$88.8 | 8730656101B | \$88.8 |
| | | Tornillo TCC M10x60 IN | 3 | 3 | | | | | | | | | | |
| | Aceite Nuto H32 ESSO-10 | - | 0.95ml | 1l | 8740015110B | \$14.12 | 8740015110B | \$14.12 | 8740015110B | \$14.12 | 8740015110B | \$14.12 | 8740015110B | \$14.12 |
| Diámetro del Impulsor (mm) | | | | | 210 | | 225 | | 233 | | 226 | | 249.5 | |

Refacciones FWSP 6''

| ITEM | DESCRIPCION | COMPOSICION DEL KIT | CANTIDAD DE PARTES USADAS EN EL PRODUCTO | CANTIDAD DE PARTES CONTENIDAS EN EL KIT | FWSP 6'' | | | | | | | | | |
|-----------------------|----------------------------------|---|--|---|---------------|-------------|---------------|-------------|---------------|-------------|---------------|-------------|---------------|-------------|
| | | | | | 7.5 HP | | 10 HP | | 12.5 HP | | 15 HP | | 20 HP | |
| | | | | | 220/380/440 V | USL | 220/380/440 V | USL | 220/380/440 V | USL | 220/380/440 V | USL | 220/380/440 V | USL |
| 1 | Asa FWSP | - | 1 | - | 8720637101B | \$158 | 8720637101B | \$158 | 8720637101B | \$158 | 8720637101B | \$158 | 8720637101B | \$158 |
| 2 | Kit de Tornillo Hexagonal M12x40 | Tornillo TCC M12x40 | 8 | 4 | 8730657101B | \$24.7 | 8730657101B | \$24.7 | 8730657101B | \$24.7 | 8730657101B | \$24.7 | 8730657101B | \$24.7 |
| | | Arandela de presion M12x40 | 8 | 4 | | | | | | | | | | |
| 3 | Tapon 1/4" | - | 4 | 1 | 8720038101B | \$31.4 | 8720038101B | \$31.4 | 8720038101B | \$31.4 | 8720038101B | \$31.4 | 8720038101B | \$31.4 |
| 4 | Kit de Tapa FWSP | Tapa superior FWSP | 1 | 1 | 8730644101A | \$1,200 | 8730644101A | \$1,200 | 8730644103A | \$938 | 8730644101A | \$1,200 | 8730644105A | \$1,188 |
| | | Sello del cable de control | 1 | 1 | | | | | | | | | | |
| | | Anillo de retencion 25 DIN 472 | 1 | 1 | | | | | | | | | | |
| | | Cable 3x1.5mm2 500V FLEX | 1 | 1 | | | | | | | | | | |
| | | Arandela de sellado del cable de control | 1 | 1 | | | | | | | | | | |
| | | Sello de cable de potencia 12.1mm | 1 | 1 | | | | | | | | | | |
| | | Anillo de retencion 45 DIN 472 | 1 (2)* | 1 (2)* | | | | | | | | | | |
| | | Arandela de sellado del cable de potencia | 1 (2)* | 1 (2)* | | | | | | | | | | |
| | | Cable 500V FLEX PVC-PVC 10.3m | 1 (2)* | 1 (2)* | | | | | | | | | | |
| | | Resina 1943 | 7 ml (12,6 ml)* | 8 ml (12,6 ml)* | | | | | | | | | | |
| Resina 248 | 60 ml (120 ml)* | 61 ml (120 ml)* | | | | | | | | | | | | |
| Tapon 1/4 GAS IN | 1 | 1 | 8730574101B | \$14.43 | 8730574101B | \$14.43 | 8730574101B | \$14.43 | 8730574101B | \$14.43 | 8730574102B | \$14.43 | | |
| Conector ojillo | 4 | 1 | | | | | | | | | | | | |
| Tornillo PCPZ M5x10mm | 1 | 1 | | | | | | | | | | | | |
| 5 | Kit de Tierra FWSP | Arandela dentada M5 DIN 6798 | 1 | 1 | | | | | | | | | | |
| | | Conector de Ojillo | - | 3 | 3 | 8720477103B | \$11.09 | 8720477103B | \$11.09 | 8720477103B | \$11.09 | 8720477103B | \$11.09 | 8720477104B |
| 6 | Conector de Ojillo | - | 3 | 3 | 8720477103B | \$11.09 | 8720477103B | \$11.09 | 8720477103B | \$11.09 | 8720477103B | \$11.09 | 8720477104B | \$11.91 |
| 8 | Kit de terminales de Ojillo | Terminal Ojillo M5 S/ JAN. 6mm2 | 12 | 12 | 8730588101B | \$125 | 8730588101B | \$125 | 8730588101B | \$125 | 8730588101B | \$125 | 8730588101B | \$125 |
| | | Tubo termocontractil 4.5:2.3 | 12 | 12 | | | | | | | | | | |

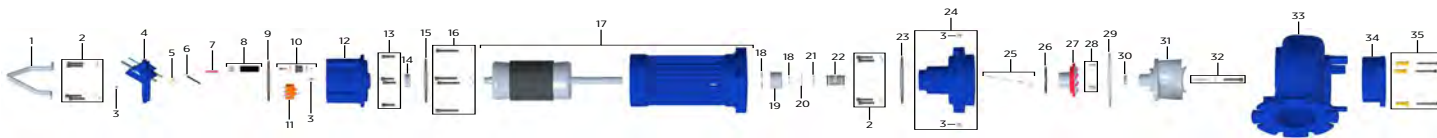

Refacciones FWSP 6"

| ITEM | DESCRIPCION | COMPOSICION DEL KIT | CANTIDAD DE PARTES USADAS EN EL PRODUCTO | CANTIDAD DE PARTES CONTENIDAS EN EL KIT | FWSP 6" | | | | | | | | | |
|------|--|--|--|---|---------------|---------|---------------|---------|---------------|---------|---------------|---------|---------------|---------|
| | | | | | 7.5 HP | | 10 HP | | 12.5 HP | | 15 HP | | 20 HP | |
| | | | | | 220/380/440 V | USL | 220/380/440 V | USL | 220/380/440 V | USL | 220/380/440 V | USL | 220/380/440 V | USL |
| 9 | O-ring 2173 | - | 1 | 5 | 8720113117B | \$37.3 | 8720113117B | \$37.3 | 8720113117B | \$37.3 | 8720113117B | \$37.3 | 8720113117B | \$37.3 |
| 10 | Kit de Sellado de Cables de Motor | Sellado individual de cables | 1 | 1 | 8730575101B | \$1,118 | 8730575101B | \$1,118 | 8730575101B | \$1,118 | 8730575101B | \$1,118 | 8730575101B | \$1,118 |
| | | Placa de sellado de los cables con empalme | 2 | 2 | | | | | | | | | | |
| | | Tornillo TCC M5x20 IN | 1 | 1 | | | | | | | | | | |
| | | Remache Galvanizado de cabeza plana M5 | 1 | 1 | | | | | | | | | | |
| 11 | Placa de bornes | - | 1 | - | 8720634101B | \$44.2 | 8720634101B | \$44.2 | 8720634101B | \$44.2 | 8720634101B | \$44.2 | 8720634101B | \$44.2 |
| 12 | Caja de Conexiones del Motor | Caja de Conexion | 1 | 1 | 8700292501B | \$437 | 8700292501B | \$437 | 8700292501B | \$437 | 8700292501B | \$437 | 8700292501B | \$437 |
| | | Tapon 1/4 GAS IN | 1 | 1 | | | | | | | | | | |
| 13 | Tornillo Hexagonal M12x30 | - | 4 | 4 | 8720382103B | \$24.5 | 8720382103B | \$24.5 | 8720382103B | \$24.5 | 8720382103B | \$24.5 | 8720382103B | \$24.5 |
| 14 | Rodamiento 6207 | - | 1 | - | 8720162102B | \$36.60 | 8720162102B | \$36.60 | 8720162102B | \$36.60 | 8720162102B | \$36.60 | 8720162102B | \$36.60 |
| 15 | O-ring 2271 | - | 1 | - | 8720114138B | \$22.00 | 8720114138B | \$22.00 | 8720114138B | \$22.00 | 8720114138B | \$22.00 | 8720114138B | \$22.00 |
| 16 | Tornillo Hexagonal M12x60 IN | Tornillo TCC. M12x60 | 4 | 4 | 8730658101B | \$31.1 | 8730658101B | \$31.1 | 8730658101B | \$31.1 | 8730658101B | \$31.1 | 8730658101B | \$31.1 |
| | | Arandela de presion M12 | 4 | 4 | | | | | | | | | | |
| 17 | Kit de Motor FWSP | Estator | 1 | 1 | 8730580101B | \$4,393 | 8730576101B | \$4,581 | 8730577101B | \$1,562 | 8730578101B | \$5,253 | 8730579101B | \$5,795 |
| | | Rotor Jaula de ardilla | 1 | 1 | | | | | | | | | | |
| | | Carcasa del motor | 1 | 1 | | | | | | | | | | |
| 18 | Kit de Anillo de Retencion de Rodamiento | Anillo de retencion de orificio 90 DIN 472 | 1 | 1 | 8730586101B | \$20.7 | 8730586101B | \$20.7 | 8730586101B | \$20.7 | 8730586101B | \$20.7 | 8730586101B | \$20.7 |
| | | Anel Retencion eje 40 DIN 471 | 1 | 1 | | | | | | | | | | |
| 19 | Rodamiento 3308 | - | 1 | - | 8720692101B | \$323 | 8720692101B | \$323 | 8720692101B | \$323 | 8720692101B | \$323 | 8720692101B | \$323 |
| 20 | Anillo de Retencion 55 DIN 472 | - | 1 | - | 8720379109B | \$15.30 | 8720379109B | \$15.30 | 8720379109B | \$15.30 | 8720379109B | \$15.30 | 8720379109B | \$15.30 |
| 21 | Arandela plana 41x53x2.6mm aba larga | - | 1 | - | 8720433103B | \$66.6 | 8720433103B | \$66.6 | 8720433103B | \$66.6 | 8720433103B | \$66.6 | 8720433103B | \$66.6 |
| 22 | Sello mecanico 38 T21 doble SIC/SIC | - | 1 | - | 8720682101B | \$420 | 8720682101B | \$420 | 8720682101B | \$420 | 8720682101B | \$420 | 8720682101B | \$420 |
| 23 | O-ring 2274 | - | 1 | - | 8720114125B | \$14.86 | 8720114125B | \$14.86 | 8720114125B | \$14.86 | 8720114125B | \$14.86 | 8720114125B | \$14.86 |

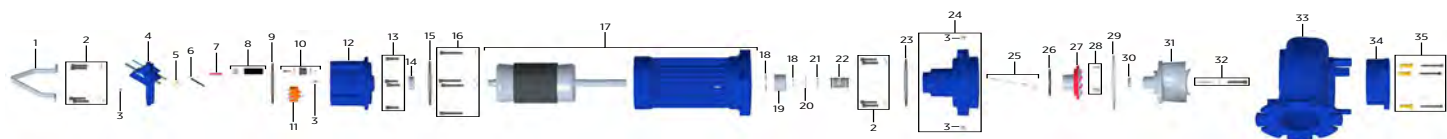

Refacciones FWSP 6"

| ITEM | DESCRIPCION | COMPOSICION DEL KIT | CANTIDAD DE PARTES USADAS EN EL PRODUCTO | CANTIDAD DE PARTES CONTENIDAS EN EL KIT | FWSP 6" | | | | | | | | | |
|------|---|---|--|---|---------------|----------|---------------|----------|---------------|----------|---------------|----------|---------------|----------|
| | | | | | 7.5 HP | | 10 HP | | 12.5 HP | | 15 HP | | 20 HP | |
| | | | | | 220/380/440 V | USL | 220/380/440 V | USL | 220/380/440 V | USL | 220/380/440 V | USL | 220/380/440 V | USL |
| 24 | Kit de Camara de Aceite FWSP | Camara de Aceite FWSP | 1 | 1 | 8700294501B | \$641 | 8700294501B | \$641 | 8700294501B | \$641 | 8700294501B | \$641 | 8700294501B | \$641 |
| | | Tapon 1/4 GAS IN | 2 | 2 | | | | | | | | | | |
| 25 | Kit de Sensor de Humedad FWSP | Conector PB 151 4mm | 1 | 1 | | | | | | | | | | |
| | | Reja del sensor de Humedad | 1 | 1 | | | | | | | | | | |
| | | Pin del sensor de Humedad | 1 | 1 | 8730528101B | \$47.7 | 8730528101B | \$47.7 | 8730528101B | \$47.7 | 8730528101B | \$47.7 | 8730528101B | \$47.7 |
| | | Anillo de retencion del Eje 06 DIN 6799 | 1 | 1 | | | | | | | | | | |
| 26 | O-ring 2162 | - | 1 | - | 8720113122B | \$14.1 | 8720113122B | \$14.1 | 8720113122B | \$14.1 | 8720113122B | \$14.1 | 8720113122B | \$14.1 |
| 27 | Tapa de Sello Mecanico FWSP | - | 1 | - | 8700350101B | \$151 | 8700350101B | \$151 | 8700350101B | \$151 | 8700350101B | \$151 | 8700350101B | \$151 |
| 28 | Tornillo Hexagonal M6x16 IN | - | 3 | 5 | 8720370101B | \$28.40 | 8720370101B | \$28.40 | 8720370101B | \$28.40 | 8720370101B | \$28.40 | 8720370101B | \$28.40 |
| 29 | O-ring 2277 | - | 1 | - | 8720114139B | \$29.70 | 8720114139B | \$29.70 | 8720114139B | \$29.70 | 8720114139B | \$29.70 | 8720114139B | \$29.70 |
| 30 | Anillo V ring | - | 1 | - | 8720354103B | \$40.10 | 8720354103B | \$40.10 | 8720354103B | \$40.10 | 8720354103B | \$40.10 | 8720354103B | \$40.10 |
| 31 | Impulsor de FWSP 6" | Impulsor | 1 | - | 8700333401B | \$360.00 | 8700333402B | \$360.00 | 8700335401A | \$362.00 | 8700335402B | \$362.00 | 8700336402B | \$362.00 |
| 32 | Kit de Fijacion de Impulsor FWSP | Tornillo TCC M12x50 IN | 1 | 1 | | | | | | | | | | |
| | | Arandela de Presion M12 IN | 1 | 1 | 8730587101B | \$37.3 | 8730587101B | \$37.3 | 8730587101B | \$37.3 | 8730587101B | \$37.3 | 8730587101B | \$37.3 |
| | | Abrazadera L46xB8xH7 NBR 6375 C | 1 | 1 | | | | | | | | | | |
| 33 | Carcasa FWSP 6" | - | 1 | - | 8700289501B | \$1,384 | 8700289501B | \$1,384 | 8700290501B | \$1,560 | 8700290501B | \$1,560 | 8700290501B | \$1,560 |
| 34 | Placa de fondo FWSP 6" | - | 1 | - | 8700358501B | \$324 | 8700358501B | \$324 | 8700343501B | \$297 | 8700343501B | \$297 | 8700343501B | \$297 |
| 35 | Kit de Ajuste de Placa de Fondo FWSP 6" | Casquillo de regulacion de placa de fondo | 3 | 3 | 8730656101B | \$88.8 | 8730656101B | \$88.8 | 8730656101B | \$88.8 | 8730656101B | \$88.8 | 8730656101B | \$88.8 |
| | | Tornillo TCC M10x60 IN | 3 | 3 | | | | | | | | | | |
| | Aceite Nuto H32 ESSO-10 | - | 0.95ml | 1l | 8740015110B | \$14.12 | 8740015110B | \$14.12 | 8740015110B | \$14.12 | 8740015110B | \$14.12 | 8740015110B | \$14.12 |
| | Diametro de Impulsor (mm) | | | | 185.3 | | 192.8 | | 204.8 | | 209.6 | | 226.6 | |

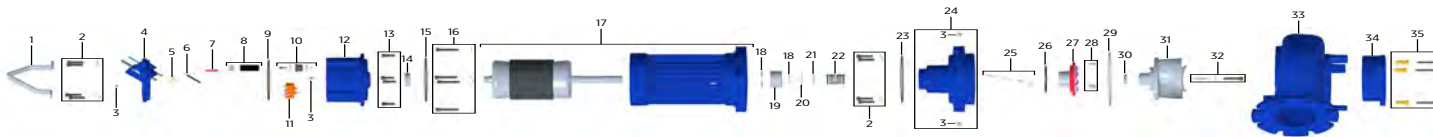

BOMBAS RESIDENCIALES Y TANQUES DE PRESIÓN

Fuentes y Jardines | Sumideros y Efluentes | Remoción de Condensado | Enfriadores Evaporativos

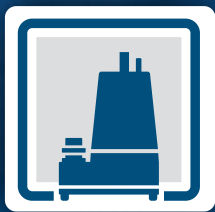

Electrobombas Sumergibles Serie C1

| ETAPAS | FASES | VOLTS | SERIE | FLUJO (CAUDAL) | | | | | | | | | | | | NO. DE PARTE | USL | STOCK |
|--------|-------|-------|-------|-----------------|----|----|----|----|----|----|----|-----|-----|----------|----------|--------------|-----|-------|
| | | | | LPM | 10 | 20 | 25 | 40 | 55 | 75 | 95 | 115 | 150 | 190 | | | | |
| | | | | GPM | 3 | 5 | 7 | 10 | 15 | 20 | 25 | 30 | 40 | 50 | | | | |
| | | | | CARGA EN METROS | | | | | | | | | | | | | | |
| 6 | 1 | 115 | C1 | 63 | 58 | 52 | 40 | 15 | - | - | - | - | - | - | 90301005 | \$502 | SI | |
| | | 230 | C1 | 63 | 58 | 52 | 40 | 15 | - | - | - | - | - | - | 90301010 | \$502 | NO | |
| 5 | 1 | 115 | C1 | 42 | 39 | 37 | 36 | 33 | 28 | 18 | 9 | - | - | 90302005 | \$511 | NO | | |
| | | 230 | C1 | 42 | 39 | 37 | 36 | 33 | 28 | 18 | 9 | - | - | 90302010 | \$502 | SI | | |
| 5 | 1 | 115 | C1 | 50 | 49 | 46 | 44 | 38 | 30 | 20 | 8 | - | - | 90302015 | \$502 | SI | | |
| | | 230 | C1 | 50 | 49 | 46 | 44 | 38 | 30 | 20 | 8 | - | - | 90302020 | \$502 | SI | | |
| 3 | 1 | 115 | C1 | 32 | 28 | 27 | 26 | 24 | 21 | 18 | 14 | 4 | - | 90303005 | \$502 | SI | | |
| | | 230 | C1 | 32 | 28 | 27 | 26 | 24 | 21 | 18 | 14 | 4 | - | 90303010 | \$502 | NO | | |



Serie C1

Tanques Hidroneumáticos de Diafragma Little Giant

| DESCRIPCIÓN | CAPACIDAD | | BASE | CONEXIÓN (PULGADAS) | DIAMETRO (MM) | ALTURA CON BASE (MM) | PESO (KG) | No. DE PARTE | MODELO | USL |
|----------------|-----------|---------|---------------------|---------------------|---------------|----------------------|-----------|--------------|-----------|------------|
| | LITROS | GALONES | | | | | | | | |
| ACERO EN LÍNEA | 3 | 1 | SIN BASE | 1" NPT | 140 | 220 | 4.1 | 313338101 | LGT-I1G | \$54.80 |
| | 8 | 2 | | | 203 | 304 | 1.9 | 313339101 | LGT-I2G | \$85.10 |
| | 12 | 3 | | | 220 | 384 | 2.9 | 313340101 | LGT-I3G | \$87.70 |
| | 18 | 5 | | | 280 | 364 | 3.3 | 313341101 | LGT-I5G | \$118.00 |
| | 24 | 6 | | | 290 | 415 | 3.9 | 313342101 | LGT-I6G | \$135.00 |
| | 40 | 11 | | | 290 | 564 | 5.9 | 313343101 | LGT-I11G | \$155.00 |
| VERTICAL | 60 | 16 | BASE PLÁSTICA | 1 1/4" NPT | 390 | 592 | 9.7 | 313344101 | LGT-V16G | \$274.00 |
| | 80 | 21 | | | 432 | 693 | 12.1 | 313345101 | LGT-V21G | \$346.00 |
| | 100 | 26 | | | 430 | 765 | 16.6 | 313346101 | LGT-V26G | \$414.00 |
| | 120 | 32 | | | 390 | 1148 | 20.1 | 313347101 | LGT-V32G | \$547.00 |
| | 130 | 34 | | | 550 | 779 | 21.5 | 313348101 | LGT-V34G | \$586.00 |
| | 160 | 42 | | | 550 | 925 | 24.5 | 313349101 | LGT-V42G | \$644.00 |
| | 200 | 53 | | | 550 | 1060 | 27.6 | 313350101 | LGT-V53G | \$824.00 |
| | 240 | 63 | | | 550 | 1119 | 34.9 | 313351101 | LGT-V63G | \$862.00 |
| | 300 | 80 | | | 550 | 1457 | 41.1 | 313352101 | LGT-V80G | \$1,034.00 |
| | 450 | 119 | | | BASE DE ACERO | 650 | 1410 | 56.5 | 313353101 | LGT-V119G |
| HORIZON-TAL | 18 | 5 | SOPORTE DE PLÁSTICO | 1" NPT | 280 | 309 | 3.9 | 313354101 | LGT-H5G | \$100.60 |
| | 24 | 6 | | | 290 | 326 | 4.8 | 313355101 | LGT-H6G | \$144.00 |
| | 40 | 11 | | | 290 | 360 | 6.5 | 313356101 | LGT-H11G | \$199.00 |
| | 60 | 16 | | | 390 | 428 | 9.8 | 313357101 | LGT-H16G | \$290.00 |
| | 80 | 21 | | | 390 | 428 | 13.1 | 313358101 | LGT-H21G | \$368.00 |
| | 100 | 26 | | | 430 | 469 | 13.6 | 313359101 | LGT-H26G | \$455.00 |

*Estos precios son válidos en la compra mínima de \$40,000 USD correspondientes a un contenedor de 40', de acuerdo con la política de fletes.

Tanques Hidroneumáticos Little Giant



Productos Little Giant

| SERIE | NO. DE PARTE | MODELO | USL |
|----------------------------|--------------|--------------|--------|
| PERIFÉRICA | 64000010 | PG-05 | \$88.4 |
| PERIFÉRICA + TANQUE | 64000011 | PG-05-24L | \$188 |
| SISTEMA DE PRESIÓN | 64000012 | LPZ-05 | \$262 |
| | 64000013 | LPZ-07 | \$312 |
| | 64000014 | LCP-05 | \$159 |
| CENTÍFUGA | 64000015 | LCP-07 | \$192 |
| | 64000016 | LCP-10-D | \$217 |
| | 64000017 | LJP-05 | \$211 |
| JET SS | 64000018 | LJP-07 | \$244 |
| | 64000019 | LJP-10-D | \$269 |
| | 64000020 | LJP-15-D | \$312 |
| | 64000021 | LJP-05-24L | \$295 |
| JET SS + TANQUE | 64000022 | LJP-07-24L | \$323 |
| | 64000024 | LJP-10-D-50L | \$396 |
| | 64000026 | LUP-05 | \$142 |

*Estos precios son válidos en la compra mínima de \$70,000 USD correspondientes a un contenedor de 40', de acuerdo con la política de fletes.



Serie LUP



Serie LCP



Serie LJP



Serie LPZ



Serie PG

Serie LH

| SERIE | HP | SUCCIÓN/ DESCARGA | NO. DE PARTE | MODELO | USL |
|-------|------|----------------------|-------------------|-------------|-------------|
| LH | 0.75 | 1" x 1" NPT | 307315101 | LH12/3-115V | \$358.00 |
| | 1 | | 307316101 | LH12/4-115V | \$394.00 |
| | 1 | | 307317101 | LH12/5-115V | \$438.00 |
| | 1.5 | | 307318101 | LH12/6-115V | \$526.00 |
| | | | 307319101 | LH12/6-T | \$487.00 |
| | 2 | 1.25" x 1" NPT | 307320101 | LH25/4-115V | \$590.00 |
| | 2 | | 307321101 | LH25/5-115V | \$665.00 |
| | | | 307322101 | LH25/5-T | \$611.00 |
| | 3 | | 1.25" x 1.25" NPT | 307323101 | LH25/6-230V |
| | | 307324101 | | LH25/6-T | \$755.00 |

Serie LH



Bombas de Aluminio en Baño de Aceite

| SERIE | NO. DE PARTE | MODELO | DESC. | HP | VOLTS | AMPS. | RENDIMIENTO GPH @ PIES | | | | | VÁLVULA CERRADA | | CABLE (PIES) | PESO (LBS) | UDS/CAJA | USL | STOCK |
|---------------|--------------|---------|--------|-------|-------|-------|------------------------|------|------|------|-----|-----------------|------|--------------|------------|----------|-------|-------|
| | | | | | | | 1' | 3' | 5' | 10' | 20' | PIES | PSI | | | | | |
| # 1 | 501003 | 1 | 1/4" M | 1/150 | 115 | 1.1 | 205 | 168 | 120 | 0 | 0 | 7.4 | 3.2 | 6 | 3.5 | 6 | \$172 | NO |
| 1 - A | 500203 | 1-A | 1/4" M | 1/200 | 115 | 1.1 | 170 | 140 | 100 | 0 | 0 | 7 | 3 | 6 | 3.33 | 6 | \$160 | SI |
| | 500286 | 1-AT | 1/4" M | 1/200 | 115 | 1.1 | 170 | 140 | 100 | 0 | 0 | 7 | 3 | 10 | 3.5 | 6 | \$182 | SI |
| 2E-38N | 502203 | 2E-38N | 1/4" M | 1/40 | 115 | 1.7 | 300 | 255 | 205 | 70 | 0 | 11.8 | 5.1 | 6 | 4.83 | 6 | \$216 | SI |
| | 502216 | 2E-38NY | 1/4" M | 1/40 | 230 | 0.8 | 300 | 255 | 205 | 70 | 0 | 11.8 | 5.1 | 12 | 5.17 | 4 | \$257 | NO |
| 3E-12N | 503186 | 3E-12NT | 1/2" M | 1/15 | 115 | 3.2 | 500 | 435 | 337 | 210 | 0 | 17.3 | 7.5 | 10 | 8.25 | 4 | \$350 | SI |
| 5-MSP | 505723 | 5-MSP | 1" F | 1/6 | 115 | 5 | 1200 | 1170 | 1100 | 1000 | 520 | 26.3 | 11.4 | 10 | 8.25 | 4 | \$269 | SI |
| | 505712 | 5-MSP | 1" F | 1/6 | 115 | 5 | 1200 | 1170 | 1100 | 1000 | 520 | 26.3 | 11.4 | 25 | 8.75 | 4 | \$301 | NO |
| | 505714 | 5-MSP | 1" F | 1/6 | 230 | 2.5 | 1200 | 1170 | 1100 | 1000 | 520 | 26.3 | 11.4 | 12 | 8.25 | 4 | \$309 | NO |
| 5-ASP | 505715 | 5-ASP | 1" F | 1/6 | 115 | 5 | 1200 | 1170 | 1100 | 1000 | 520 | 26.3 | 11.4 | 10 | 9 | 4 | \$394 | NO |
| MPAU | 14942692 | MPAU33 | 1" F | 1/3 | 115 | 3.5 | 1200 | 1170 | 1100 | 1000 | 520 | 30 | 12.6 | 10 | 8.8 | - | \$140 | NO |

* Los productos de las series 5-MSP y 5-ASP se cuentan en año de transición, los numeros de parte que encontrarás en esta lista corresponden a la nueva linea. Los modelos se estarán surtiendo de acuerdo a lo que se encuentre en inventario, cualquier duda favor de dirigirse con su Asesor de Ventas.



Bombas de Nylon en Baño de Aceite

| SERIE | NO. DE PARTE | MODELO | DESC. | HP | VOLTS | AMPS. | RENDIMIENTO GPH @ PIES | | | | | VÁLVULA CERRADA | | CABLE (PIES) | PESO (LBS) | UDS/CAJA | USL |
|--------------|--------------|--------|--------|-------|-------|-------|------------------------|-----|-----|-----|-----|-----------------|-----|--------------|------------|----------|-------|
| | | | | | | | 1' | 3' | 5' | 10' | 20' | PIES | PSI | | | | |
| P-AAA | 523003 | P-AAA | 1/4" M | 1/160 | 115 | 0.5 | 120 | 70 | 0 | 0 | 0 | 4.6 | 2 | 6 | 3 | 6 | \$147 |
| | 523500 | P-AAA | 1/4" M | 1/160 | 127 | 0.5 | 120 | 70 | 0 | 0 | 0 | 4.6 | 2 | 6 | 3 | 6 | \$147 |
| NK-2 | 527003 | NK-2 | 1/4" M | 1/40 | 115 | 1.7 | 325 | 300 | 270 | 130 | 0 | 12.3 | 5.3 | 6 | 4.5 | 6 | \$216 |

*Producto disponible bajo pedido



Bombas de Poliéster de Acople Directo

| SERIE | NO. DE PARTE | MODELO | DESC. | HP | VOLTS | AMPS. | RENDIMIENTO GPH @ PIES | | | | | VÁLVULA CERRADA | | CABLE (PIES) | PESO (LBS) | UDS/CAJA | USL | STOCK |
|---------------|--------------|---------|--------|-------|-------|-------|------------------------|-----|-----|-----|-----|-----------------|-----|--------------|------------|----------|-------|-------|
| | | | | | | | 1' | 3' | 5' | 10' | 20' | PIES | PSI | | | | | |
| PE-1 | 518200 | PE-1 | 1/4" M | 1/125 | 115 | 0.6 | 170 | 140 | 100 | 0 | 0 | 7 | 3 | 6 | 3 | 6 | \$170 | NO |
| PE-2.5 | 518600 | PE-2.5F | 3/8" M | 1/28 | 115 | 1.4 | 475 | 440 | 395 | 205 | 0 | 13.4 | 5.8 | 6 | 4.67 | 6 | \$328 | SI |

Serie PE-2 & 2.5



Serie PE-1



Bombas Para Estanques, Cascadas, Muros de Agua y Aireadores

| SERIE | NO. DE PARTE | MODELO | DESC. | HP | VOLTS | AMPS. | RENDIMIENTO GPH @ PIES | | | | | VÁLVULA CERRADA | | CABLE (PIES) | PESO (LBS) | UDS/CAJA | USL | STOCK |
|-------|--------------|----------|-------|-----|-------|-------|------------------------|------|------|------|-----|-----------------|------|--------------|------------|----------|-------|-------|
| | | | | | | | 5' | 10' | 15' | 20' | 25' | PIES | PSI | | | | | |
| F | 566724 | F10-1200 | 1.5" | 157 | 115 | - | 1103 | 840 | 416 | 96 | 0 | 22 | 9.5 | 20 | 10.8 | 1 | \$375 | NO |
| | 566725 | F20-2700 | 1.5" | 147 | 115 | - | 2095 | 961 | 0 | 0 | 0 | 14.9 | 6.5 | 20 | 9 | 1 | \$449 | SI |
| | 566726 | F30-4000 | 2" | 215 | 115 | - | 2897 | 1922 | 729 | 0 | 0 | 18.8 | 8.2 | 20 | 11.8 | 1 | \$525 | SI |
| | 566727 | F40-5500 | 2" | 360 | 115 | - | 4233 | 2894 | 1956 | 416 | 0 | 21.3 | 9.2 | 20 | 10.8 | 1 | \$600 | SI |
| | 566728 | F50-5000 | 2" | 413 | 115 | - | 4332 | 3599 | 2799 | 1938 | 885 | 28.5 | 12.3 | 20 | 13 | 1 | \$655 | NO |
| | 566729 | F70-7300 | 2" | 660 | 115 | - | 5929 | 4664 | 3196 | 2042 | 723 | 28 | 12.1 | 40 | 16 | 1 | \$880 | SI |



Serie F

Liners, Asentamientos y Accesorios

| SERIE | NO. DE PARTE | MODELO | CAPACIDAD (GAL) | DESCRIPCIÓN | LARGO (PIES) | ANCHO (PIES) | ALTO (PIES) | PESO (LBS) | UDS/CAJA | USL |
|--|--------------|--------|-----------------|--------------------------------------|--------------|--------------|-------------|------------|----------|-------|
| Plomería para Fuentes y Estanques | 940022 | CV-SE2 | Todas | Válvula Check 2" Sólidos, Compresión | 2" | 2" | 2" | N/D | 1 | \$118 |

*Producto disponible bajo pedido

LATINOAMÉRICA

9255 Coverdale Road, Fort Wayne, IN

46809

Tel. 260.824.2900

franklin-electric.com | franklinagua.com

